R
378.73
H58e
1961

EAGLE

61

McLENDON LIBRARY
Hinds Junior College
RAYMOND, MISS. 39154

McLENDON LIBRARY
Hinds Junior College
RAYMOND, MISS. 39154

Digitized by the Internet Archive
in 2011 with funding from
LYRASIS Members and Sloan Foundation

http://www.archive.org/details/eagle1961unse

EAGLE

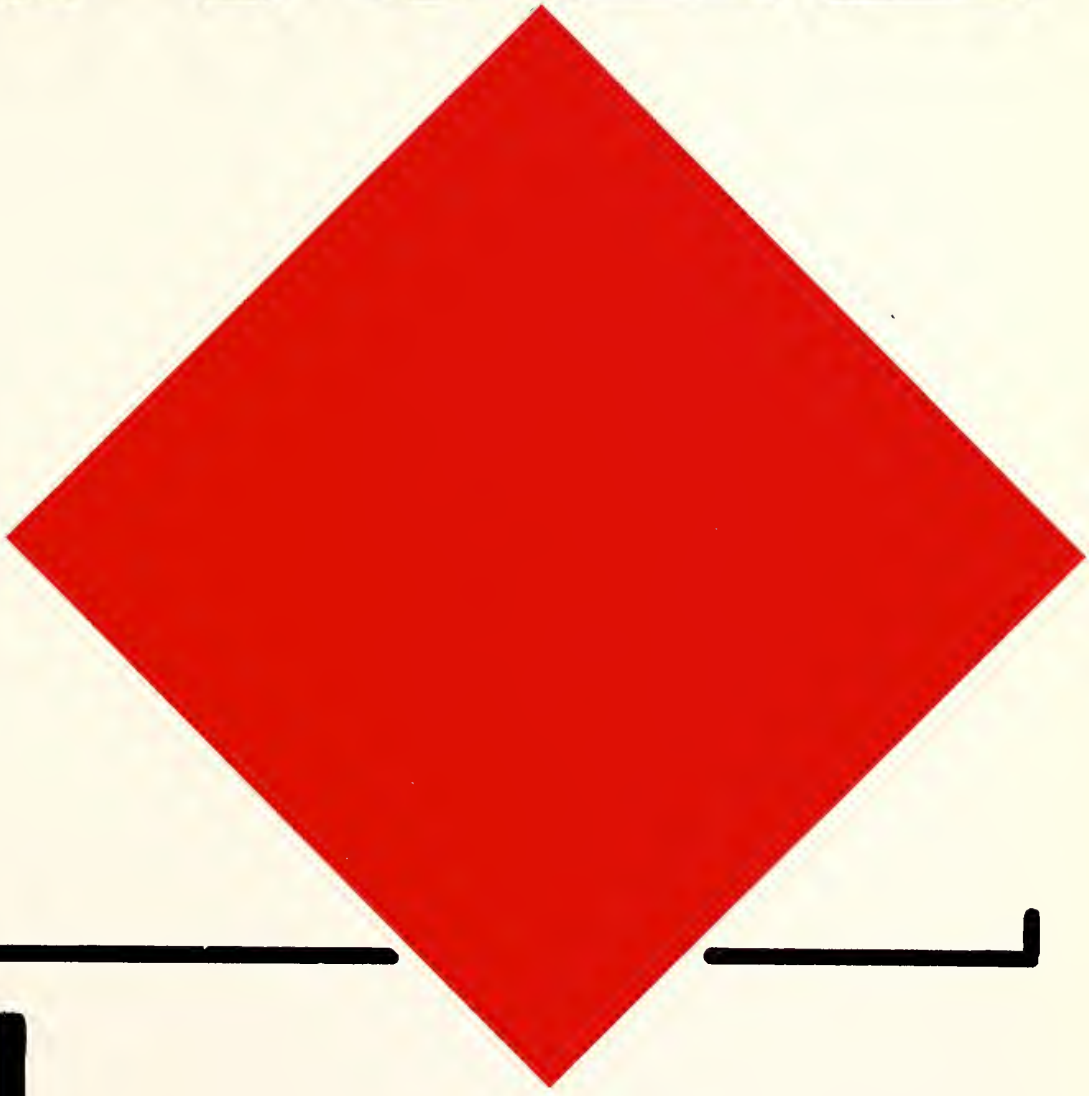

61

HINDS JUNIOR COLLEGE

RAYMOND, MISSISSIPPI

McLENDON LIBRARY
Hinds Junior College
RAYMOND, MISS. 39154

Contents

Administration	8
Classes	24
Features	88
Activities	104
Sports	136
Snapshots	168
Ads	189

Foreword

Moments to remember . . . freshman day . . . classes . . . homecoming . . . trips . . . football . . . religious activities . . . social activities . . . drama productions . . . campus campaigns . . . receptions . . . debate tournaments . . . basketball . . . christmas programs . . . who's who winners . . . musical programs . . . new construction . . .

This is Hinds Junior College 1961.

Hinds Junior College has made phenomenal strides in recent years. The 1961 Eagle staff has attempted to capture in words and pictures one of Hinds' great years.

We sincerely hope that this yearbook will be a great mirror, which truly reflects the acts, activities, and highlights of Hinds students.

The staff has pooled its efforts to achieve the best yearbook possible. It is your yearbook. We hope you like it.

JEWEL McNAIR
Editor

Dedication

A true and brave and downright honest man!
He blew no trumpet in the marketplace,
Nor in the church with hypocritic face
Supplied with cant the lack of Christian grace;
Loathing pretense, he did with cheerful will
What others talked of while their hands were still.

JOHN G. WHITTIER

Professor A. L. Denton

He is our guidance director, our counselor, and our friend. He knows the type of work that each of us is capable of doing and tries to inspire us to develop our talents.

He has a friendly word for each of us. He listens to our troubles, offers us encouragement, and gives us sound advice. He has given many years of service to Hinds Junior College. He is a former coach, dean of men, and high school principal.

There is naught of the ranter, the rabble-rouser or the demagogue in Mr. Denton. He never indulges in mock heroics or cheap dramatics. During his long career as a school official there never has been an instance of deserved criticism. He has been firm but kind and soft-spoken.

Both as a private citizen and as a school official he has kept his temper, pursued the even tenor of his way and, above all else, engaged in clear thinking before acting.

We proudly dedicate the 1961 Eagle to Mr. A. L. Denton, a time-tested, true-as-steel man—exactly the ideal for a teacher, father and friend.

The
Personnel
and
Guidance
Journal

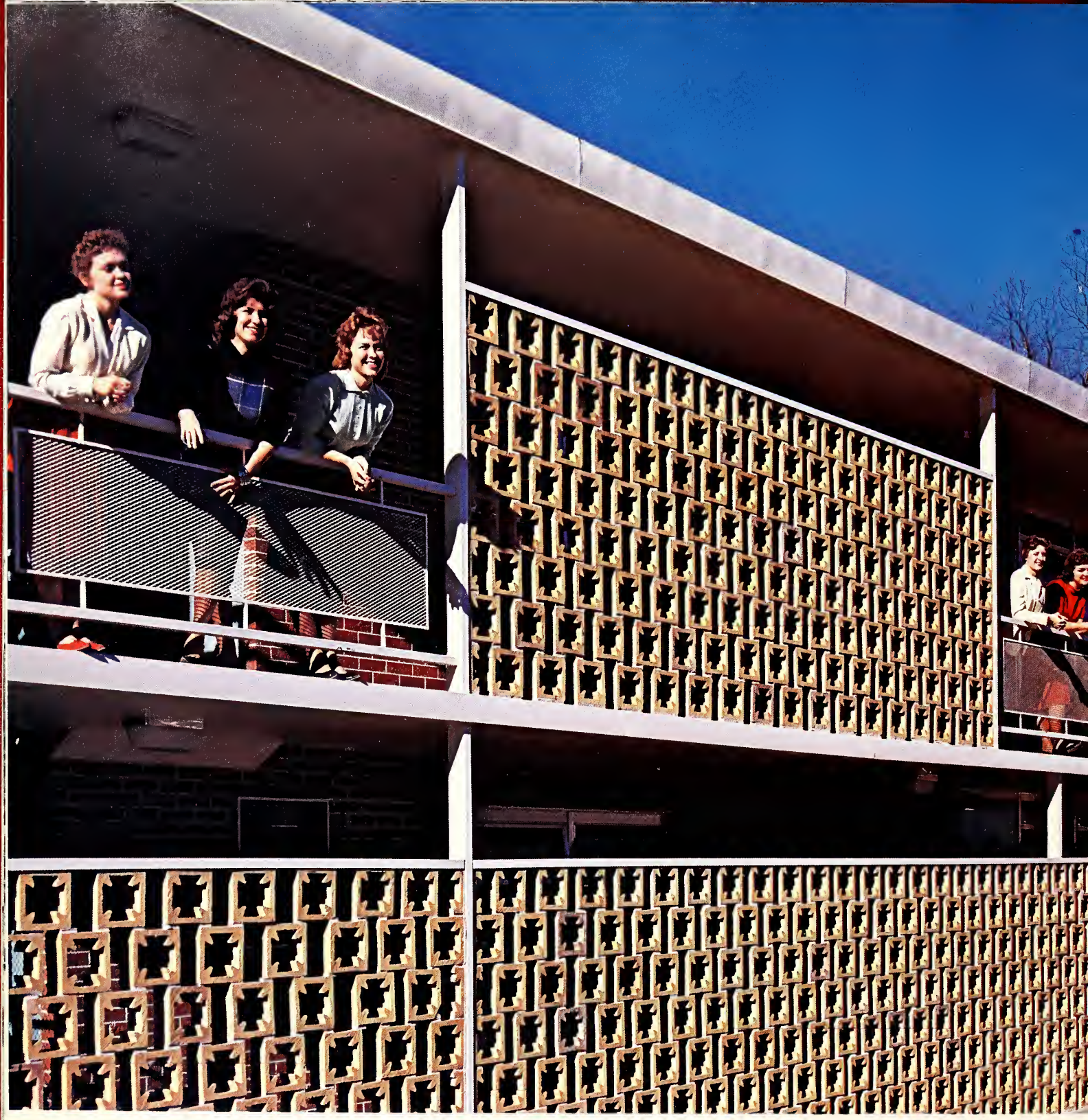

Administration

President George M. McLendon

President George Minor McLendon, who is in his twenty-third year at the helm of our college, has had a strong hand on the affairs of Hinds Junior College. It has been an iron hand beneath a velvet glove.

He has held the respect and confidence of the people for almost a quarter of a century. He has been at all times frank and straightforward. He has kept a cool head on sturdy shoulders.

No administration in the history of Hinds Junior College has been more successful.

But we've already made our decision and it's final.

Hinds' first family

All In A Day

Mr. Mac spends his leisure time with prize herd.

The McLendons entertain at tea

F. M. GREAVES
President

Board Governs Policy

HINDS BOARD—Hinds Junior College's Board of Trustees are, seated, George Morgan, Terry; F. M. Greaves, president, Bolton; J. E. Aldridge, secretary, Jackson; W. D. Lowe, Jackson; standing, L. L. Autry, Pearl; J. Noel Nutt, Vicksburg; J. W. McKewen, Jackson; H. H. Davis, Utica; L. W. Bright, Pearl; and President G. M. McLendon.

ROBERT M. MAYO
Administrative Assistant

Deans Guide Students

M. F. HERRING
Dean of Instruction

MRS. FRANCES LEE
Dean of Women

R. C. BENTON
Dean of Men

A. L. DENTON
Guidance Director

MILDRED HERRIN
Registrar

Administer Campus Chores

WALTER H. GIBBES
Vocational Co-ordinator

JACK C. TRELOAR
Expediter
Farm Manager

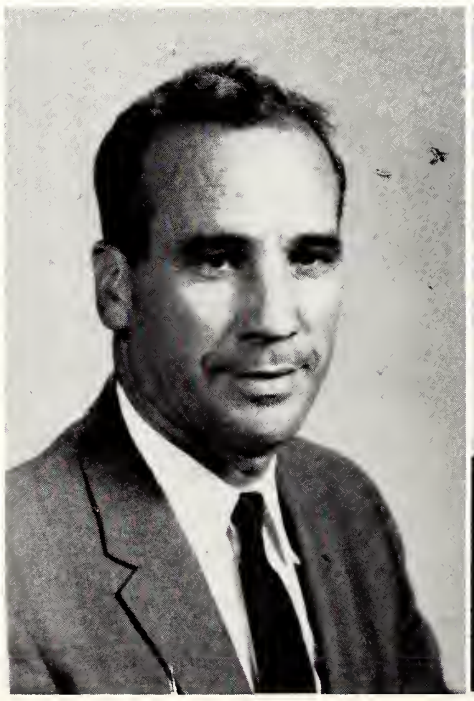

MRS. ANNA BEE
Hi-Stepper Director

MRS. VIRGINIA RIGGS
Head Librarian

IRL DEAN RHODES
Public Relations

Serve In Specific Areas

GRADY L. SHEFFIELD
Cold Storage Manager

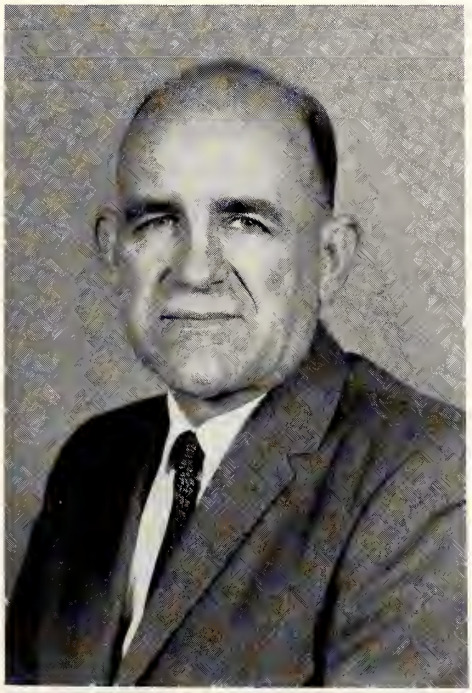

MRS. MARIAN WELCH
Dietitian

LOLA ALLEN
Bookkeeper

MRS. ELLA GOODWIN
Secretary

MARY SUE McNAIR
Secretary

MRS. MARGARET KIMBALL
Secretary to the President

Campus Secretarial Aides

MRS. RUBY BERRYHILL
Assistant Dietitian

B. J. FREW
B.S.U. Director

MRS. CAROLYN BOWEN
Dormitory Hostess

ELAINE MAYFIELD
Assistant Registrar

MRS. RACHAEL ROBINSON
Nurse

MRS. FRANK STEPHENSON
Secretary to Co-Ordinator

HUBERT BARLOW
Bible

MRS. JUANITA CANTERBURY
Composition

MRS. MARY CONLEE
Composition

MRS. J. R. HARRIS
Composition
Literature

English Profs Expand Skills

MRS. MARY McKENZIE
Composition

PATRICK SMITH
Composition

MRS. NELL PICKETT
Composition
Literature

HILDA REE DAVIS
Modern Language

BELL LINDSEY
Department Head

MRS. LEE MAYO
Vocational English

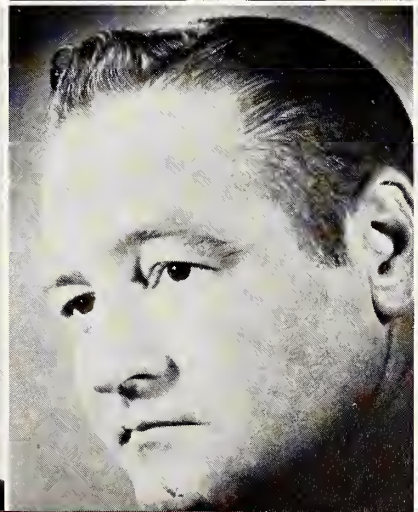

MRS. EMMA BEEMON
Mathematics

WILLIAM DOUGLAS
Mathematics

D. B. SPRABERRY
Mathematics

LURLINE STEWART
Mathematics
Department Head

Develops Reasoning Ability

MRS. GENEVIEVE ADAMS
Chemistry
Department Head

T. T. BEEMON
Biology

CLAUDE ADKINS
Science

FRANK STEPHENSON
Physics

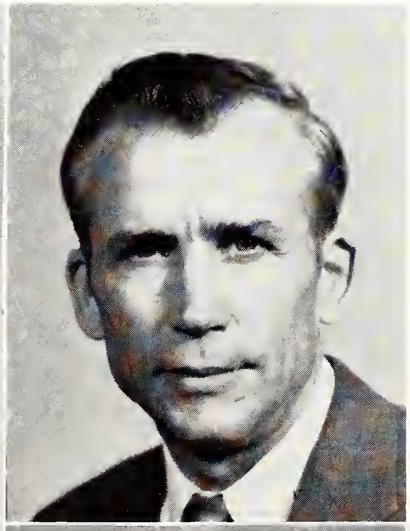

ROSSER WALL
Biology

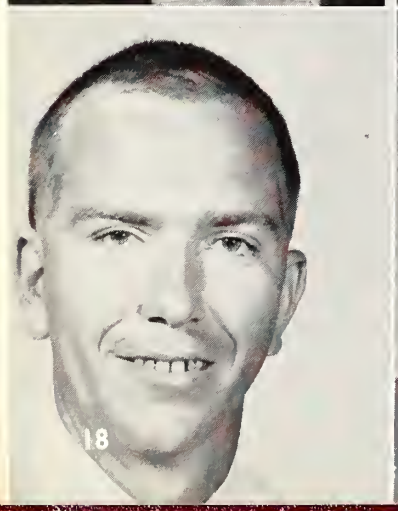

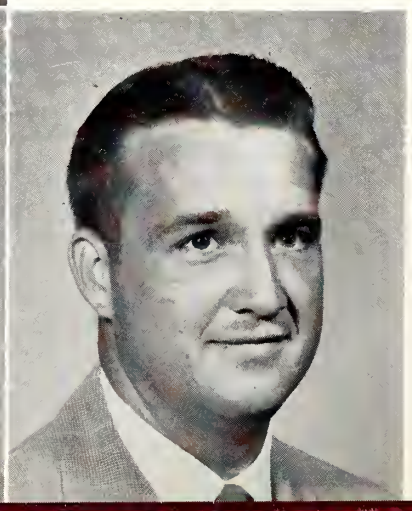

SUSAN BROWN
Social Science

KENNETH CLARK
Business Education

MRS. MAYBELLE FURNESS
Business Education

J. R. HARRIS
Social Science

Helpful Profs Aid Students

J. B. PATRICK
Social Science

THOMAS STRICKLIN
Social Science

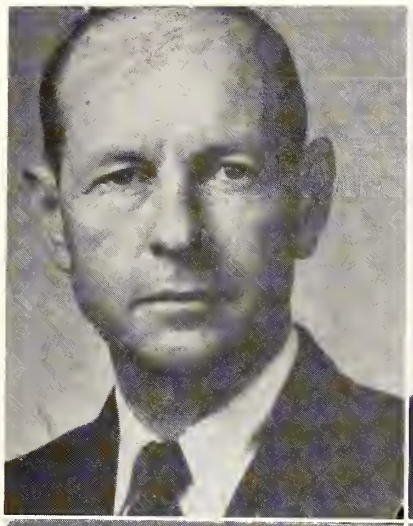

MARVIN RIGGS
Social Science

WALLACE WALL
Mechanical Drawing

MRS. NEVA SPRABERRY
Business Education

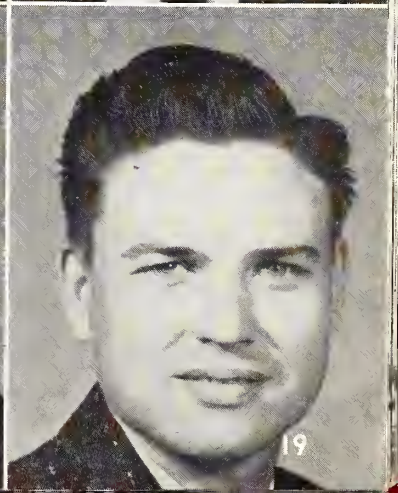

MRS. A. L. DENTON
Art

JOHN P. ADAMS
Organ

MRS. GENEVA REEVES
Voice

JAMES L. REEVES
Department Head

Culture In Fine Arts

ALBERT B. ROWAN
Band

GLENDA RUSH
Piano

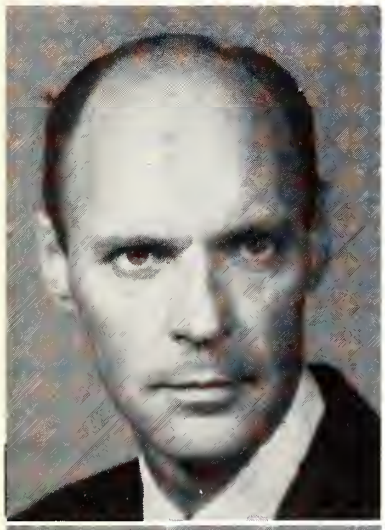

MRS. MARJORIE STRICKLIN
Piano

FRED L. BROOKS
Speech

MRS. ROBBIE DUKES
Home Economics

MIKE RABALAIS
Education

MRS. LUCILLE KEEN
Education

Education Enriches Life

MRS. REGINA GOODWIN
Assistant Librarian

MRS. NORMA WALL
Library Assistant

SARAH NELL TAYLOR
Reading

E. D. LILES
Night Watchman

W. M. McKENZIE
Agriculture

W. C. OAKES
Recreational Director

TROY A. RICKS
Basketball Coach

Provides Physical Growth

JOE A. RENFROE
Athletic Director
Football Coach

EDDIE RODGERS
Physical Education

IVAN ROSAMOND
Football Coach

MRS. PEGGY SWETT
Girls Physical Education

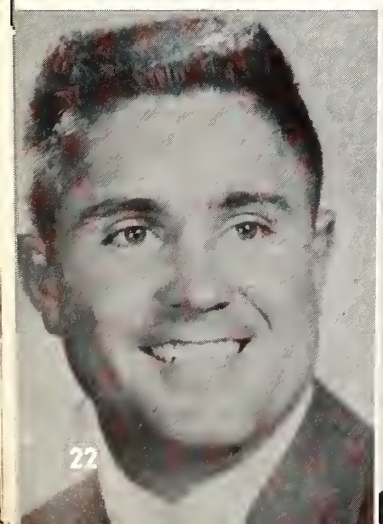

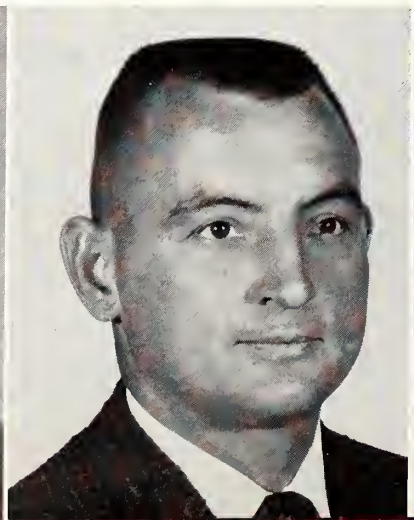

H. J. BROWN
Refrigeration

T. C. BROWN
Machine Shop

KENNIS BRYANT
Aircraft
Mechanics

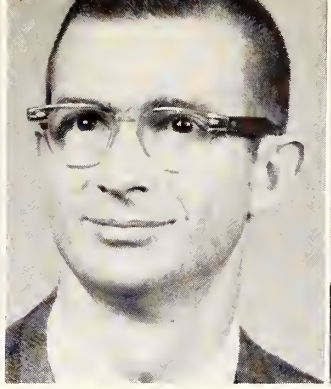

H. A. COHRON
Radio and T.V.

H. M. COOK
Office Machine
Repair

Training In Special Fields

B. A. HILL
Auto Mechanics

C. E. KYNERD
Office
Machine Repair

D. W. LEWIS
Auto Mechanics

A. G. LISS
Refrigeration
Air Conditioning

T. F. RAYBURN
Wood Working

J. H. RICE
Electric
Motor

T. G. SLAY
General Electricity
and Wiring

JIM STANFORD
Machine Shop

VIC TRAXLOR
Barbering

D. C. WARE
Fender Repair

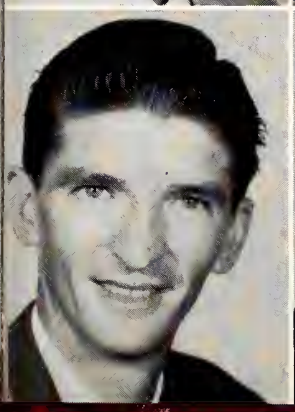

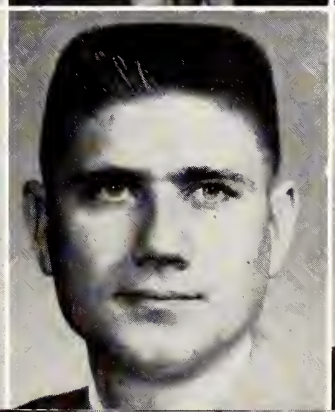

Classes

Sophomore Class Officers

REX CARSON	Pres.	BYRLE KYNERD	V. P.
FRANCES NELSON	Sec.	CLYDE BENTON	Spon.
ROSE EARNEST	Treas.	W. C. "Bill" OAKES	Spon.

Sophomores

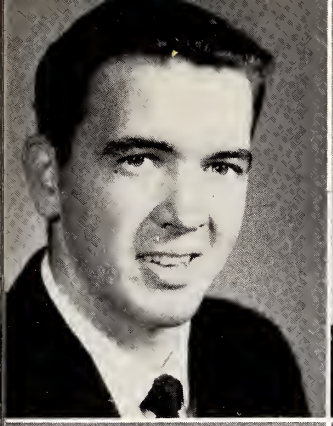

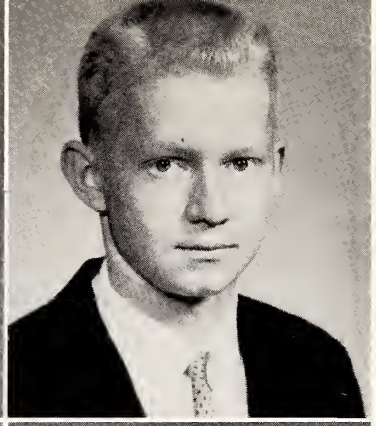

MARCUS ADAIR
Newton, Miss.

DON ADAMS
Pearl, Miss.

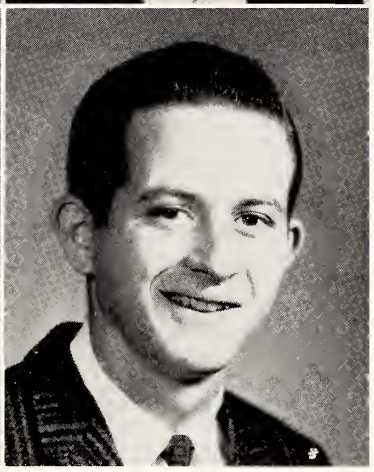

INA MAE AINSWORTH
Florence, Miss.

CECIL ALLEGREZZA
Jackson, Miss.

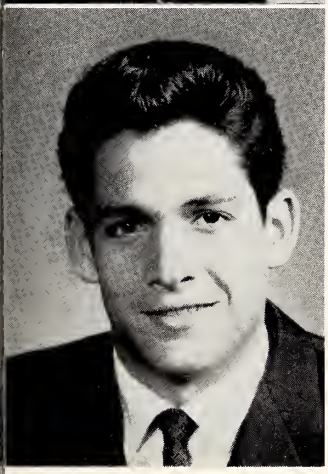

RONNIE ALLEN
Baton Rouge, La.

RITA ANDERSON
Clinton, Miss.

MYRA ANDREWS
Pearl, Miss.

MARTHA ARRINGTON
Bruce, Miss.

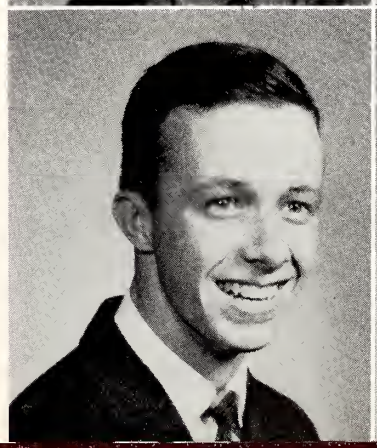

JAMES BABB
Jackson, Miss.

SHARON BALES
Jackson, Miss.

Sophomores

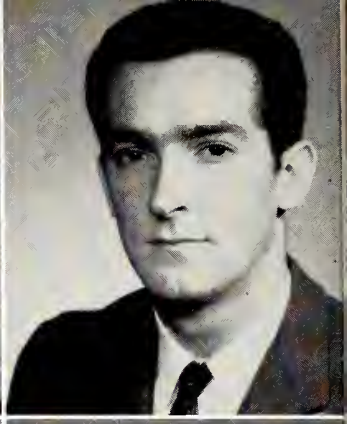

CHARLOTTE BERRY
Mendenhall, Miss.

CHARLES BOBO
Lorman, Miss.

BERNELL BOLER
Jackson, Miss.

GEORGE BOONE
Puckett, Miss.

RUTH BARLOW
Jackson, Miss.

BILLY BOWER
Vicksburg, Miss.

JEANETTE BARRON
Raymond, Miss.

I. M. BEASLEY
Raymond, Miss.

BARBARA BECK
Bolton, Miss.

JANE BENNETT
Jackson, Miss.

Sophomores

BILLY BOYT
Jackson, Miss.

PAUL BREAZEALE
Brandon, Miss.

EDDIE BRENNAN
Atlanta, Ga.

SUZANNE BRIGHT
Jackson, Miss.

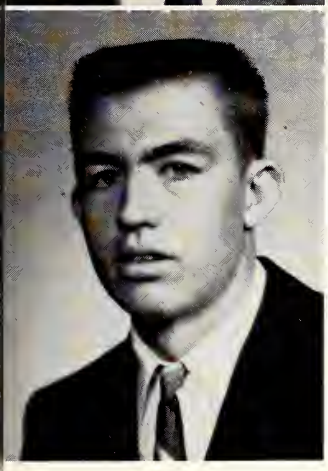

JERRY BURT
Florence, Miss.

MARY JEAN BRYANT
Raymond, Miss.

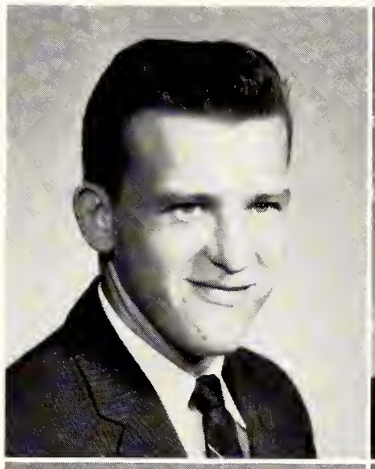

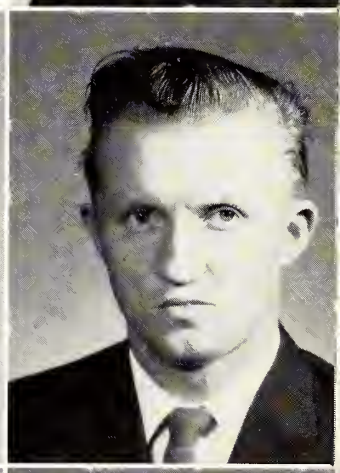

EDDIE BRYAN
Jackson, Miss.

ROBERT CARR
Forest, Miss.

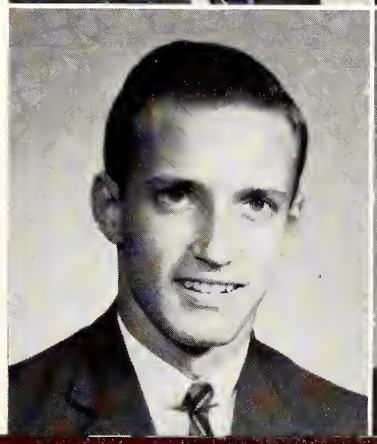

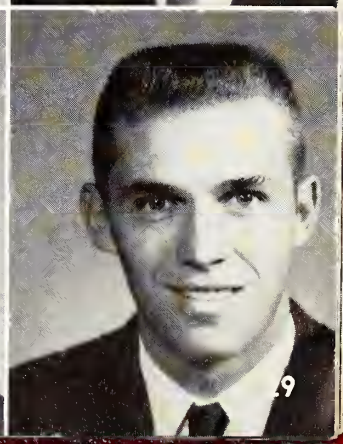

REX CARSON
Jackson, Miss.

JOHNNY CARTER
Puckett, Miss.

Sophomores

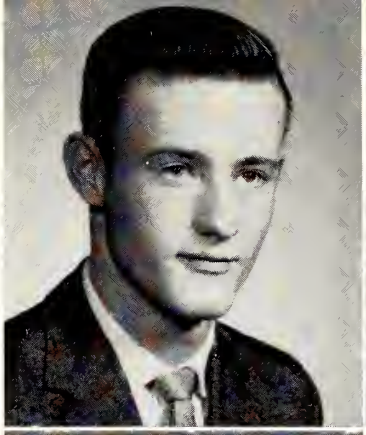

NOLLIE COCHRAN
Terry, Miss.

WAYNE COLE
Rolling Fork, Miss.

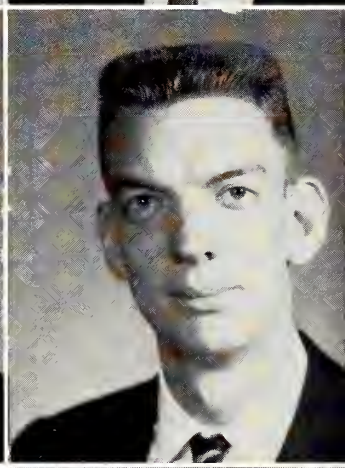

PAT COLEMAN
Jackson, Miss.

WESLEY COLLIER
French Camp, Miss.

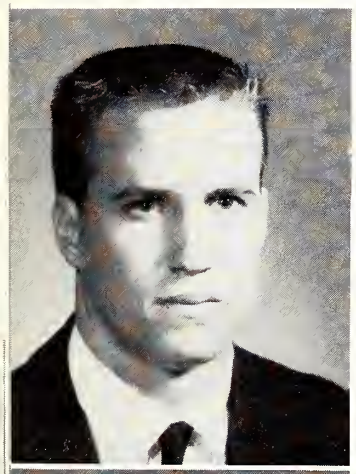

CHARLES CHADWICK
Jackson, Miss.

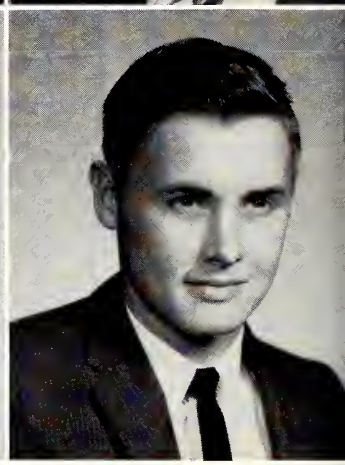

KAY COLLINS
Jackson, Miss.

BILLY CURTIS
Utica, Miss.

LINDA CHAPMAN
Jackson, Miss.

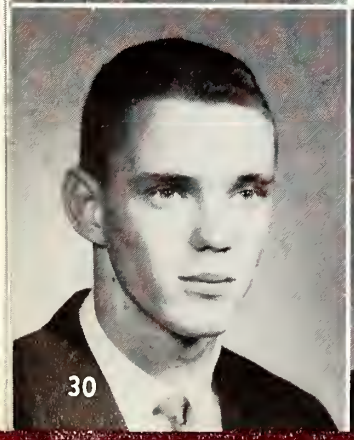

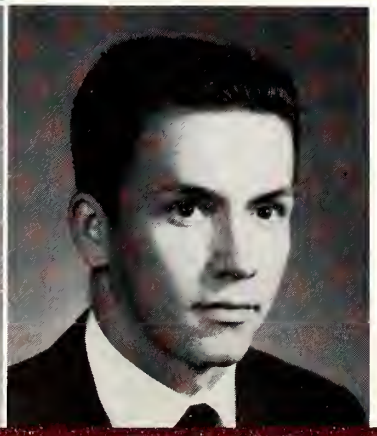

LAURENCE CHERBONNIER
Jackson, Miss.

NICK CHEATHAM
Yazoo City, Miss.

Sophomores

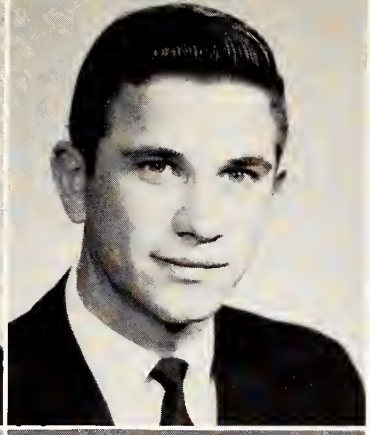

JACK CURTIS
Jackson, Miss.

CHARLES DALEY
Jackson, Miss.

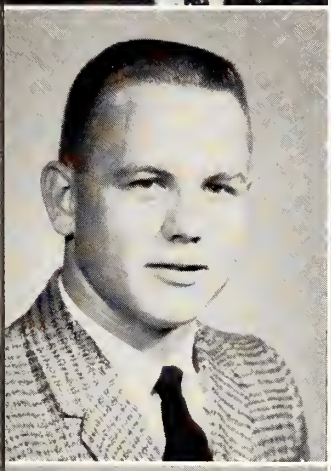

LLOYD DANIEL
Clinton, Miss.

JAMES DAVIS
Yazoo City, Miss.

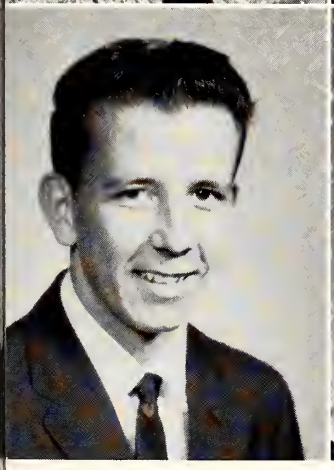

JIMMY DAVIS
Canton, Miss.

BILLIE JEAN DAWSON
Opelousa, La.

BOBBY DAY
Jackson, Miss.

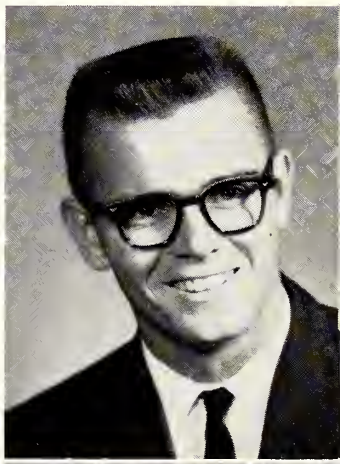

JOHN DEWITT
Pearl, Miss.

LINDA DICKERSON
Jackson, Miss.

PHILLIP DOIRON
Vicksburg, Miss.

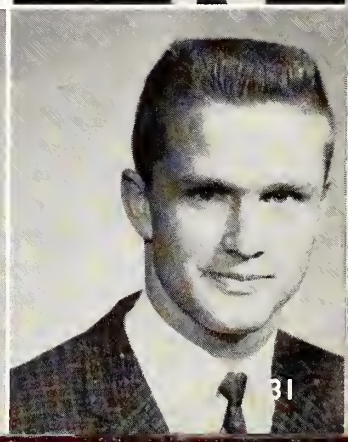

Sophomores

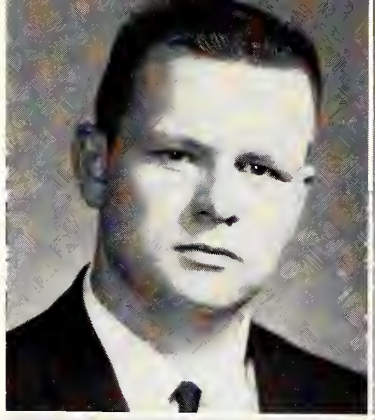

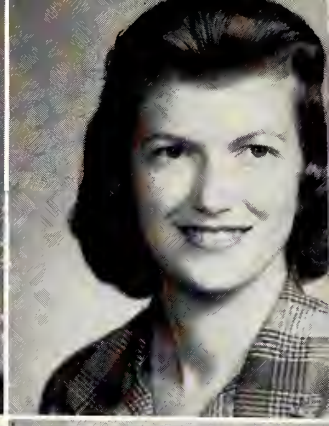

RALPH EDWARDS
Ridgeland, Miss.

ROSE EARNEST
Slate Springs, Miss.

MARY ERRINGTON
Jackson, Miss.

CONNYE FERGUSON
Utica, Miss.

EVELYN DUBOSE
Jackson, Miss.

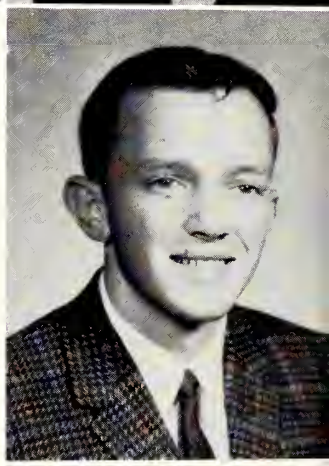

JOE L. FERGUSON
Utica, Miss.

SERIE DUNGAN
Port Gibson, Miss.

CHARLOTTE DUNLAP
Terry, Miss.

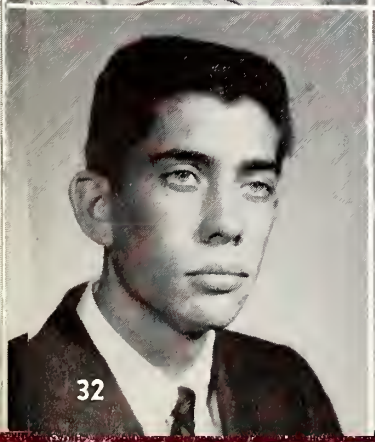

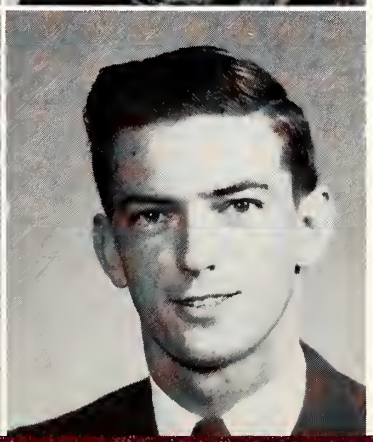

WARREN DUNN
Jackson, Miss.

FRANK DUPONT
Plaquemine, La.

Sophomores

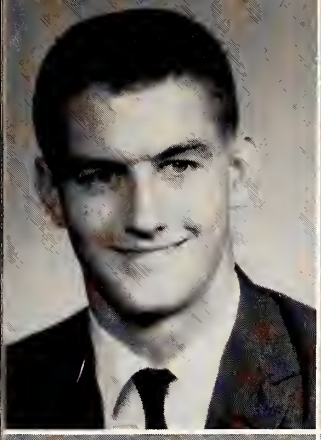

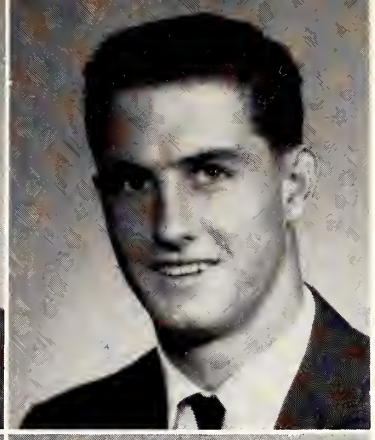

JOE FERGERSON
Jackson, Miss.

JULIAN FERGERSON
Jackson, Miss.

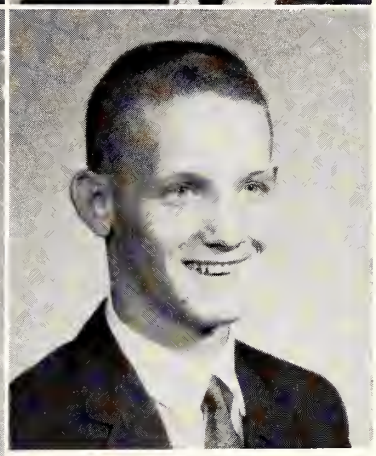

BILL FINLEY
Crystal Springs, Miss.

WILEY FISHER
Yazoo City, Miss.

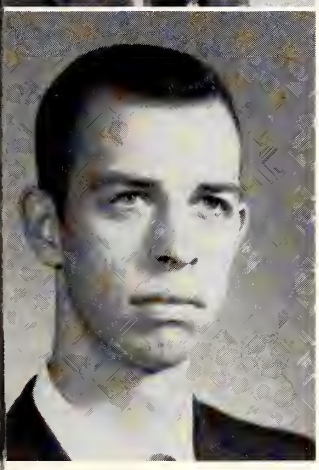

CARL FOSTER
Vicksburg, Miss.

HOWARD FREEMAN
Jackson, Miss.

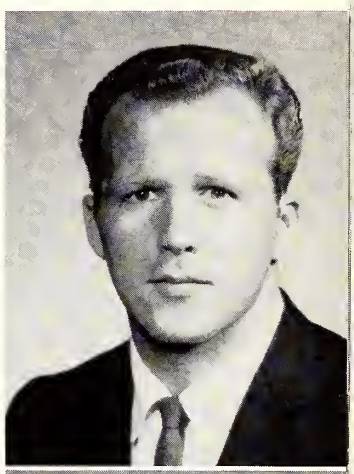

MARY JEAN FUGATE
Madison, Miss.

DOROTHY GATLIN
Forest, Miss.

JIMMY GIBBENS
New Orleans, La.

JANICE GIBSON
Utica, Miss.

Sophomores

NELL HALL
Brandon, Miss.

SARA ANN HALSELL
Forest Hill, Miss.

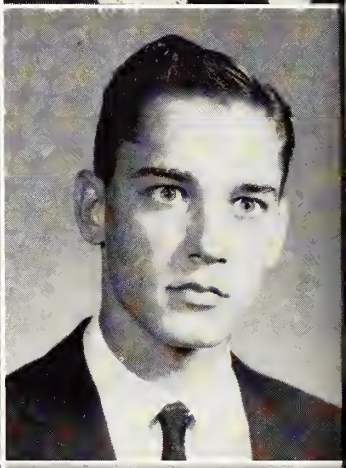

NANCY HAMIL
Carthage, Miss.

CARL HANCOCK
Florence, Miss.

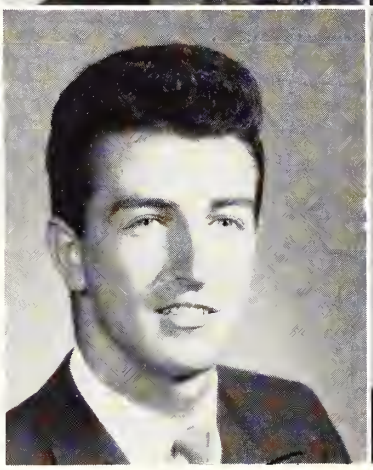

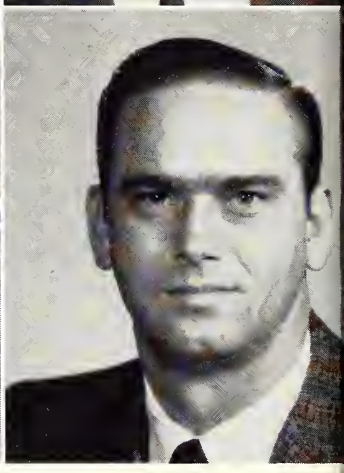

CAROLYN GILL
Johns, Miss.

JOE HAMMACK
Clinton, Miss.

TOM HARDACRE
Jackson, Miss.

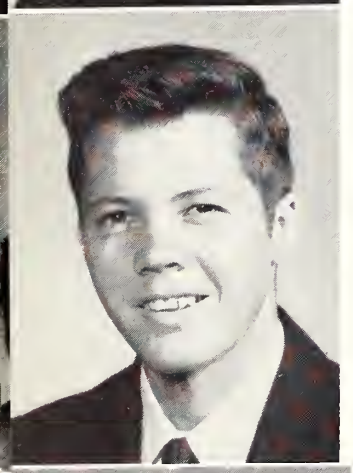

DONNIE GOFF
Florence, Miss.

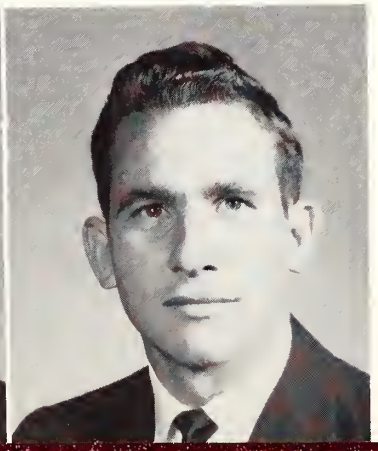

JAMES GRAY
Jackson, Miss.

BILL GROGAN
Raymond, Miss.

Sophomores

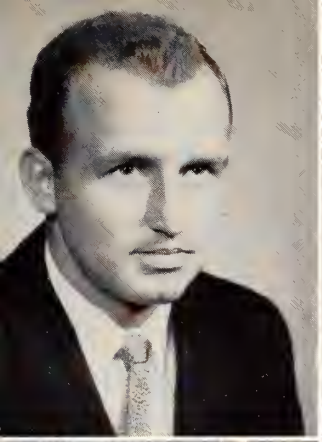

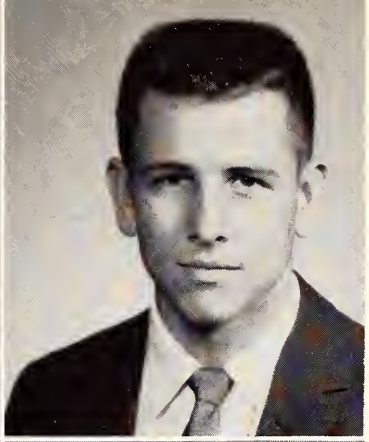

LARRY HARPER
Jackson, Miss.

BILL HARRIS
Yazoo City, Miss.

SUE HARVEY
Forest Hill, Miss.

JIMMY HATAWAY
Jackson, Miss.

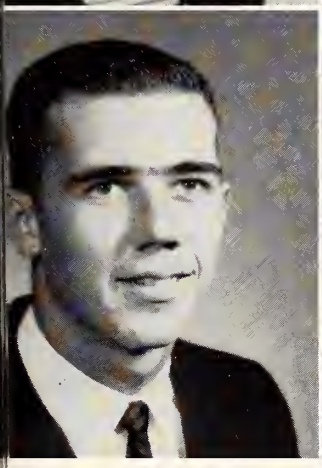

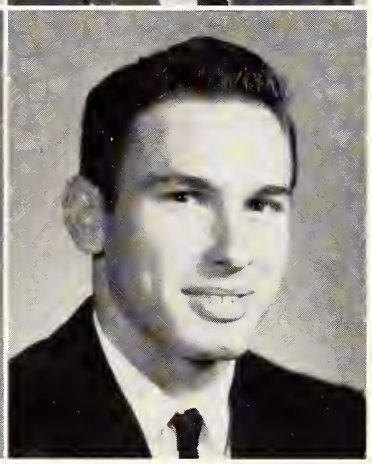

JOE HAYNES
Forest Hill, Miss.

KENDALL HAWKINS
Bolton, Miss.

SARAH HAWTHORNE
Brandon, Miss.

SALLY HAZZLERIGG
Vicksburg, Miss.

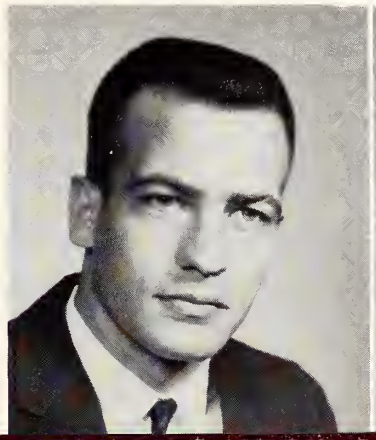

TERRY HEARST
Yazoo City, Miss.

SHIRLEY HEBRON
Jackson, Miss.

Sophomores

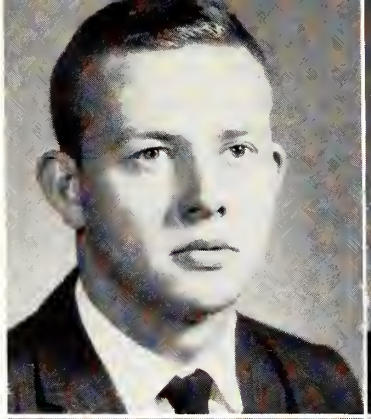

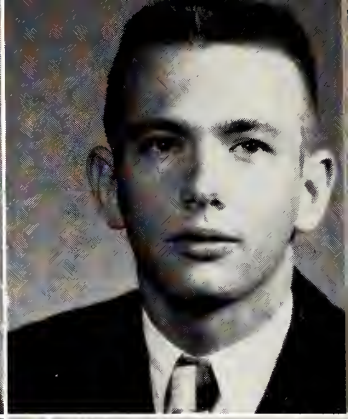

WILLIAM HOLMES
Brandon, Miss.

BILL HUFFMAN
Pelahatchie, Miss.

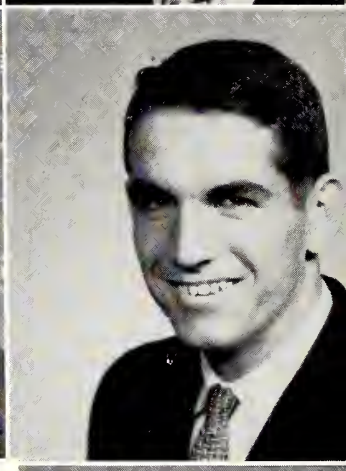

REGGIE HUNTER
Morton, Miss.

TOM IRBY
Brandon, Miss.

SHIRLEY HERRINGTON
Jackson, Miss.

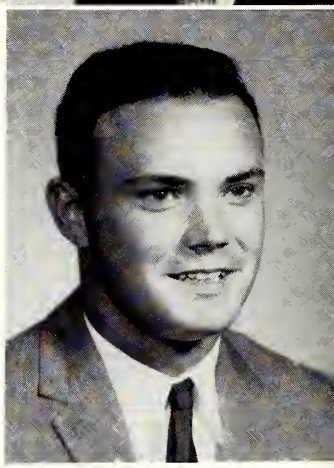

TOMMY JACKSON
Jackson, Miss.

BOBBIE JEAN HESTER
Vicksburg, Miss.

BELINDA HILL
Brandon, Miss.

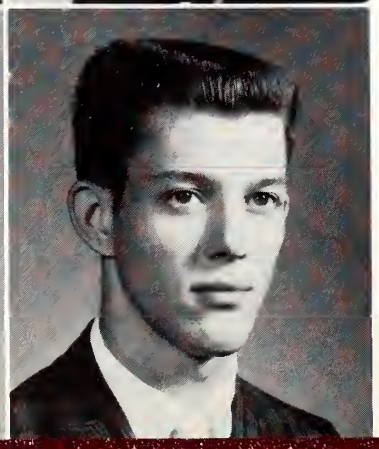

MITTIE HINTON
Jackson, Miss.

GERALD HOLLAND
Brandon, Miss.

Sophomores

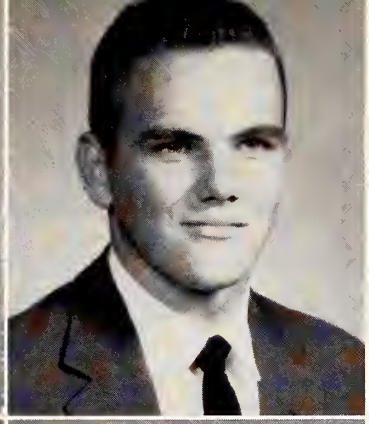

IONE JOHNS
Pelahatchie, Miss.

HAROLD JONES
Clinton, Miss.

MAG JONES
Carson, Miss.

MAYLY JUE
Vicksburg, Miss.

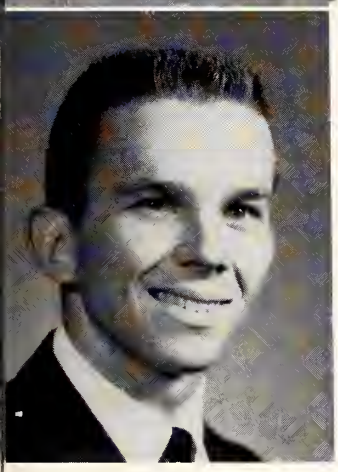

LAMAR KELLY
Bentonia, Miss.

LARRY KENNEDY
Mendenhall, Miss.

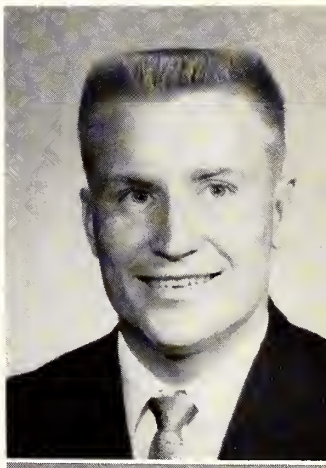

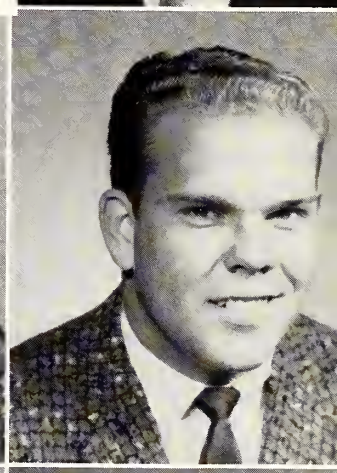

PATSY KETTLEMAN
Holly Bluff, Miss.

GERALD KEYES
Terry, Miss.

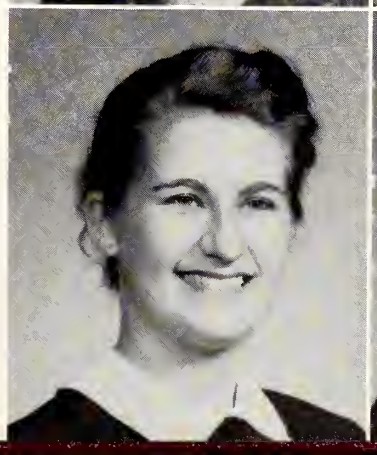

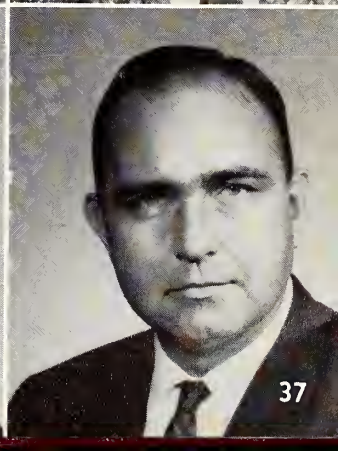

KAY KIMBLE
Vicksburg, Miss.

C. R. KIRKLAND
Jackson, Miss.

Sophomores

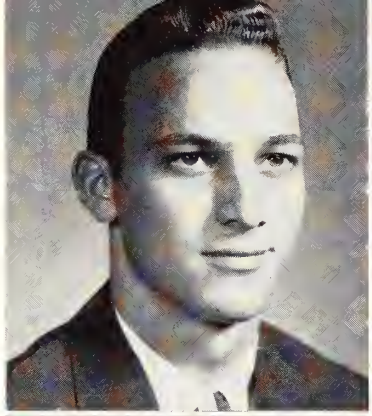

WALLY LEE
Madison, Miss.

REBECCA LEGG
Jackson, Miss.

CHRIS LEWIS
Raymond, Miss.

JIMMY LEWIS
Star, Miss.

RONNIE KREGER
Clinton, Miss.

DEAN LILES
Learned, Miss.

RITA LOTT
Jackson, Miss.

BYRLE KYNERD
Raymond, Miss.

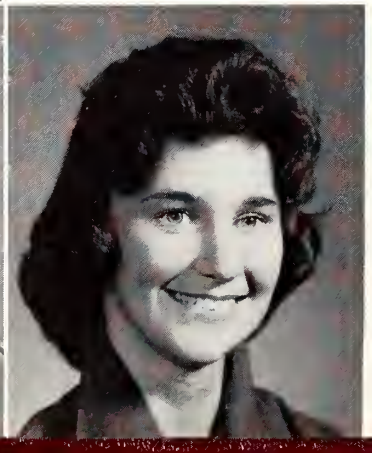

SHIRLEY LAND
Batesville, Miss.

LYLLIAN LEE
Forest, Miss.

Sophomores

JOE LOVIZA
Vicksburg, Miss.

SARAH LUCKETT
Sharon, Miss.

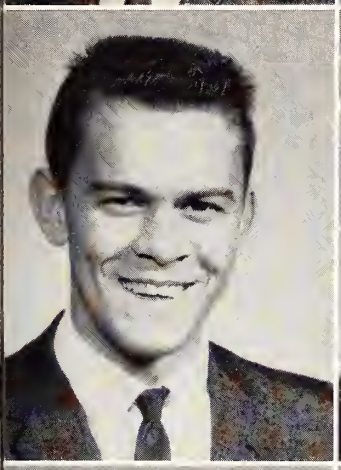

CORKIE LYLE
Belzoni, Miss.

BILLY McBRIDE
Jackson, Miss.

ELLIS McKAY
Canton, Miss.

JIMMY McCOOL
Jackson, Miss.

PEGGY McGINTY
Yazoo City, Miss.

CAROL McNAIR
Raymond, Miss.

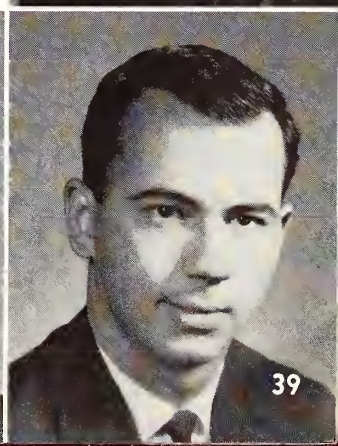

JEWEL McNAIR
Raymond, Miss.

LARRY McWILLIAMS
Madison, Fla.

Sophomores

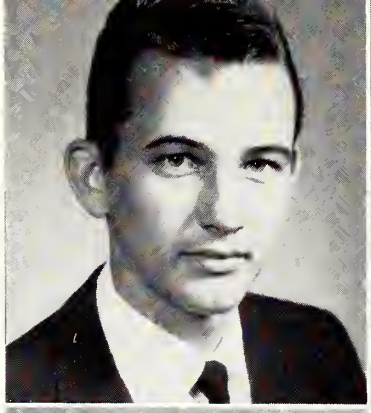

CARL MAY
Vicksburg, Miss.

CAROLYN MIDDLETON
Memphis, Tenn.

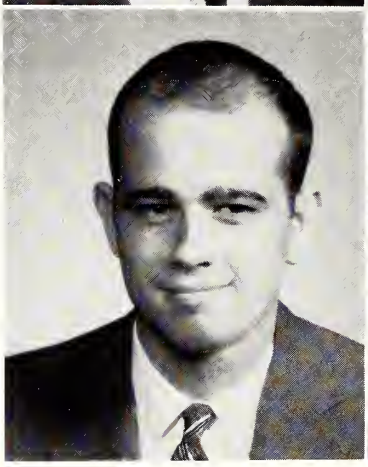

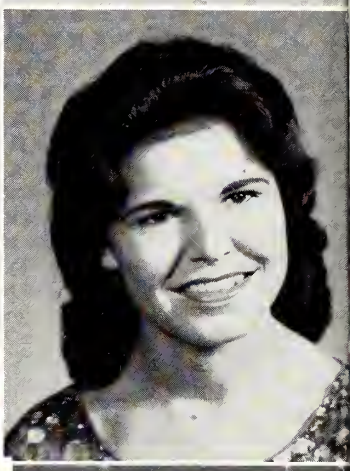

JOHNNY MILLER
Jackson, Miss.

ADONNA MOORE
Jackson, Miss.

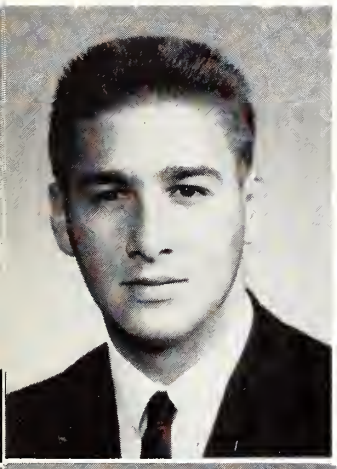

BARRY MARIONNEAUX
Plaquemine, La.

CAROLYN MONROE
Canton, Miss.

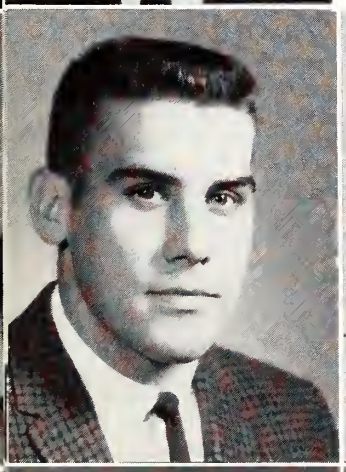

LEE MARSHALL
Vicksburg, Miss.

PEGGY MASSEY
Hattiesburg, Miss.

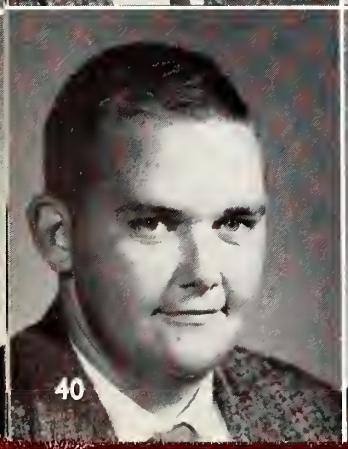

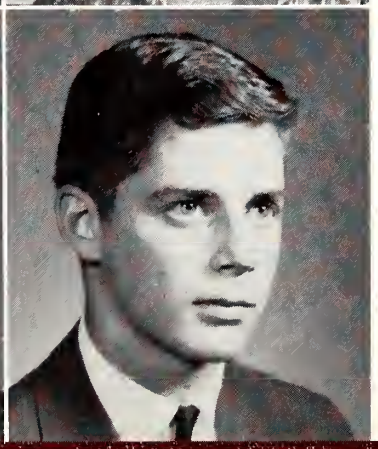

DURWARD MATHEWS
Yazoo City, Miss.

BILL MATTHEWS
Raymond, Miss.

Sophomores

LENNIE MORRIS
Jackson, Miss.

NEAL MORRISON
Utica, Miss.

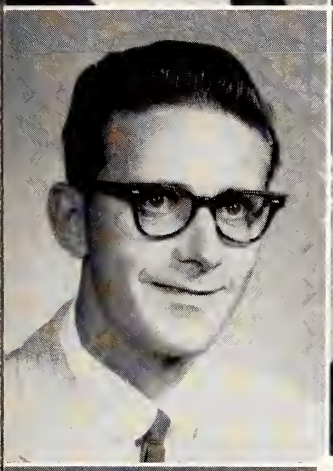

ED MORTON
Jackson, Miss.

FRANK MULLINS
New Hebron, Miss.

ANNE MURPHY
Bentonia, Miss.

WINN MURPHEY
Jackson, Miss.

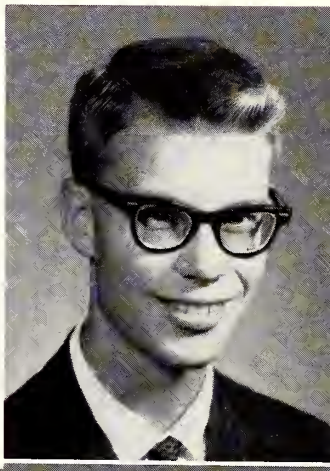

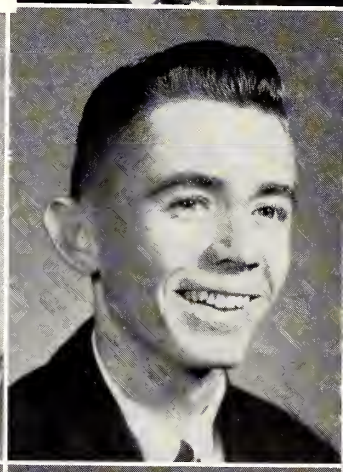

PAT MYERS
Jackson, Miss.

TOMMY NANCE
Jackson, Miss.

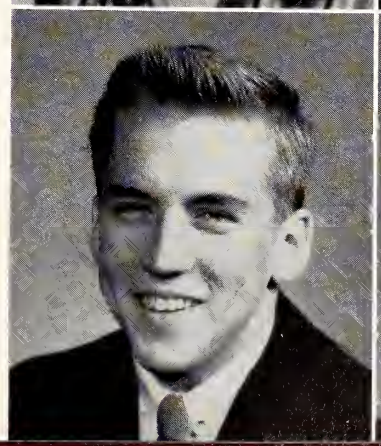

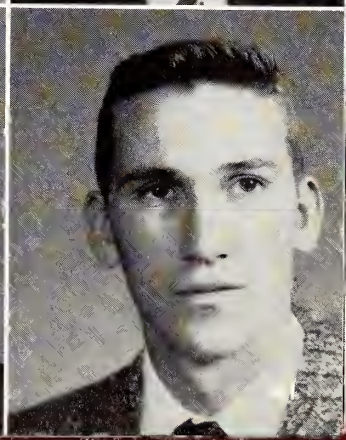

PARKER NARON
Jackson, Miss.

HAYWARD NEELY
Harrisville, Miss.

Sophomores

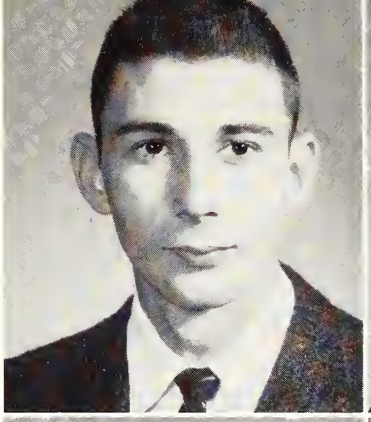

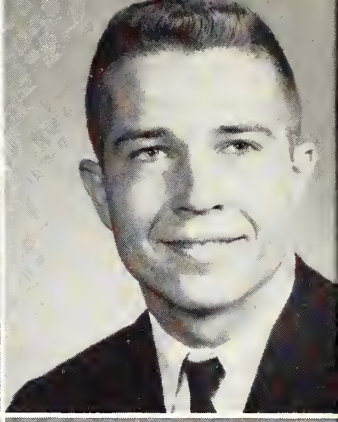

WADE OVERBY
Florence, Miss.

BILL PARK
Vicksburg, Miss.

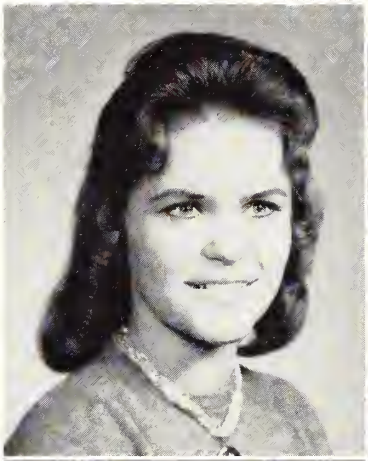

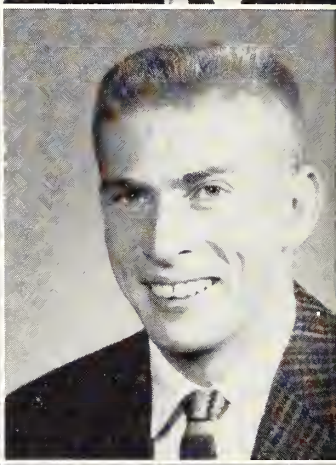

ANN PARKER
Jackson, Miss.

SIDNEY PARKER
Big Creek, Miss.

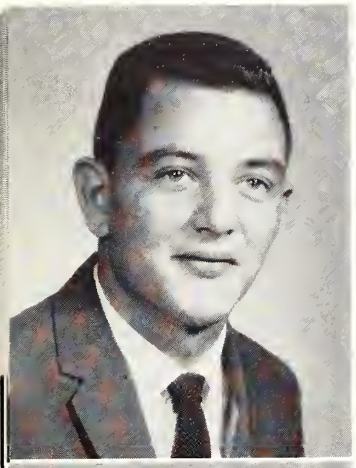

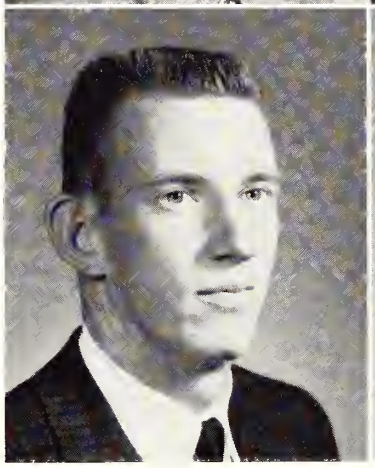

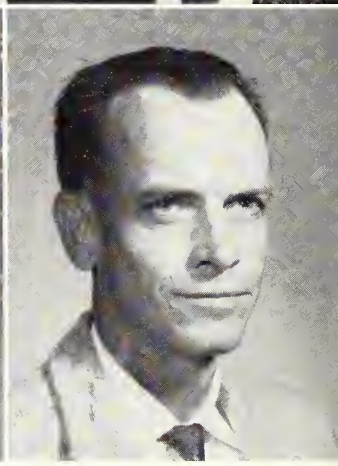

BILL PARKMAN
Clinton, Miss.

JAMES PARKS
Jackson, Miss.

THOMAS NELSON
Vicksburg, Miss.

JOY NICHOLSON
Byram, Miss.

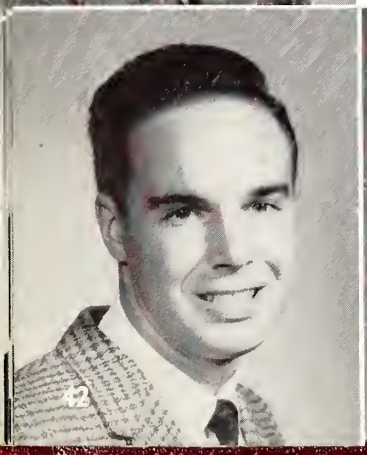

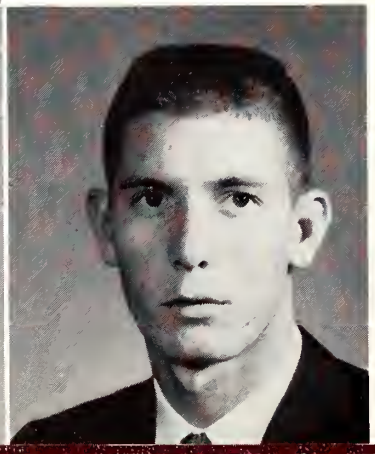

GUS NORWOOD
Terry, Miss.

MELFORD OSBORNE
Bentonia, Miss.

Sophomores

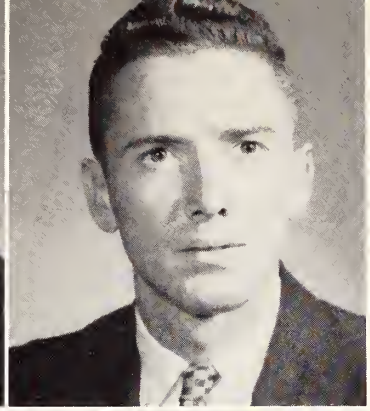

BUDDY PARMAN
Port Gibson, Miss.

EUGENE PAYNE
Edwards, Miss.

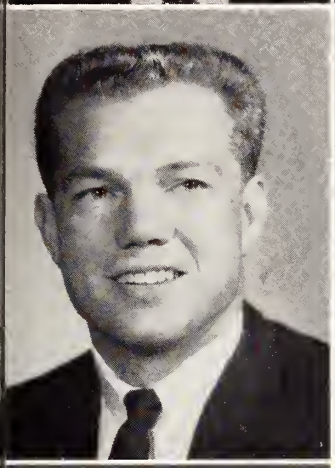

SONNY PENLEY
Vicksburg, Miss.

SUZANNE PETTIT
Jackson, Miss.

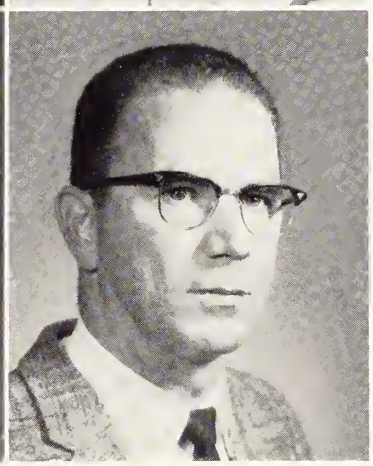

JOAN PHILLIPS
Pearl, Miss.

GENE PIGOTT
Meridian, Miss

LYN POPE
Jackson, Miss.

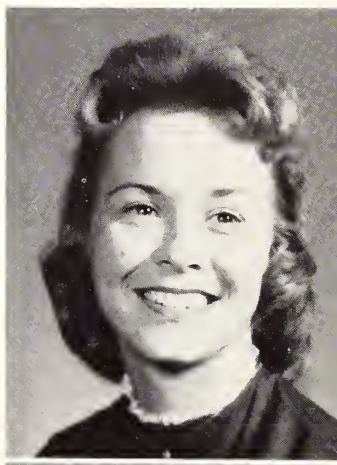

ROGER POWELL
Natchez, Miss.

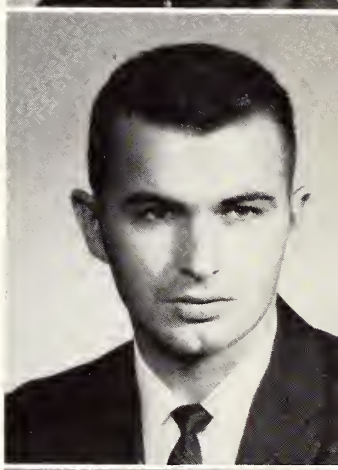

JIMMY PRESLEY
Lena, Miss.

ELTON PURVIS
Jackson, Miss.

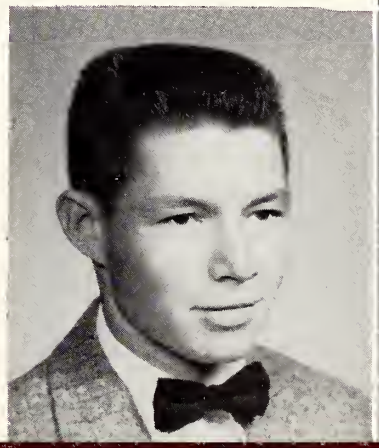
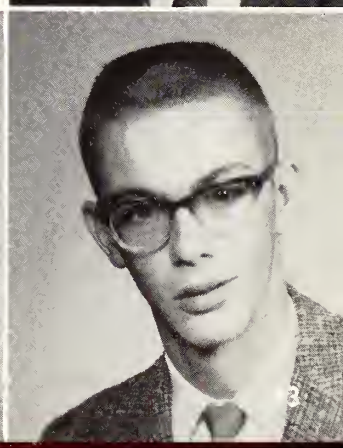

Sophomores

WADE ROBINSON
Newton, Miss.

JEAN RODGERS
Jackson, Miss.

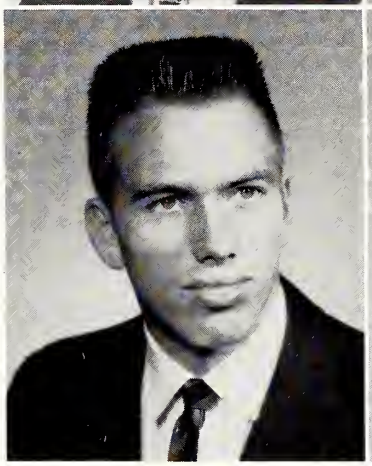

DONNIE ROSS
Augusta, Ga.

JACK ROSS
Utica, Miss.

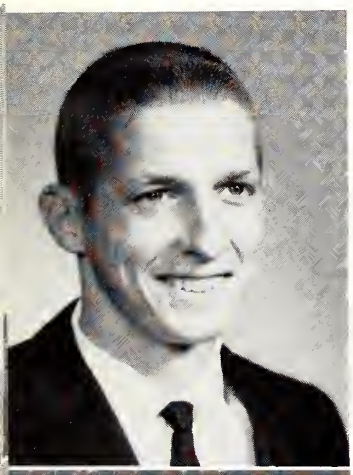

BILLY RHODES
Pelahatchie, Miss.

GAIL RUSHING
Jackson, Miss.

CATHERINE RICE
Jackson, Miss.

RAY ROBERTS
Vicksburg, Miss.

RONNIE ROBERTS
Hattiesburg, Miss.

DOLORES ROBINSON
Brandon, Miss.

Sophomores

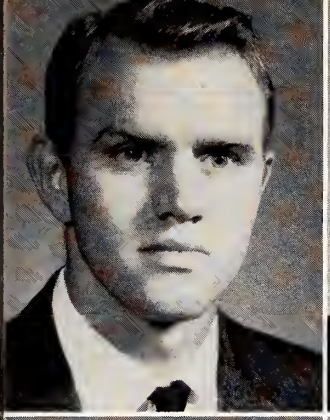

JAMES SANSING
Newton, Miss.

RACHEL SAULTERS
Carson, Miss.

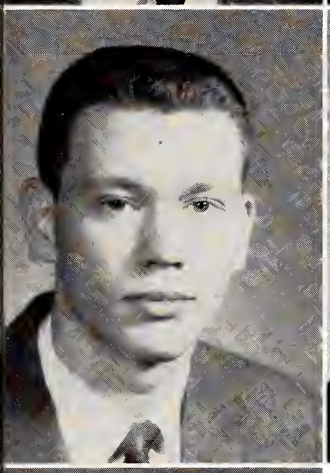

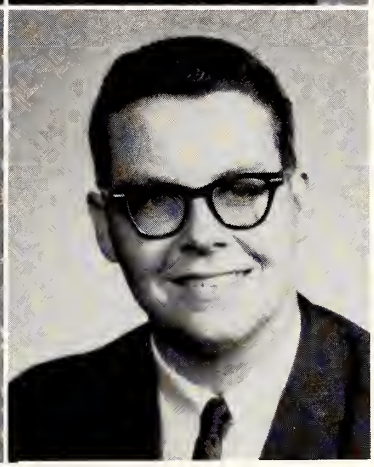

KENNETH SCOTT
Vicksburg, Miss.

TOMMY SHEPHERD
Jackson, Miss.

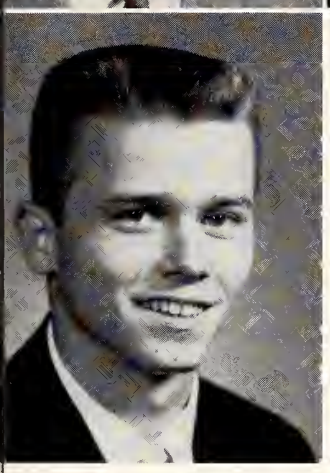

AL SHERLOCK
Vicksburg, Miss.

MARIAN SHERRILL
Jackson, Miss.

ALICE SHIVERS
Jackson, Miss.

CAROLYN SHUFF
Raymond, Miss.

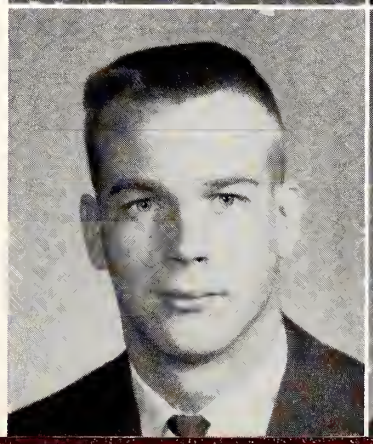

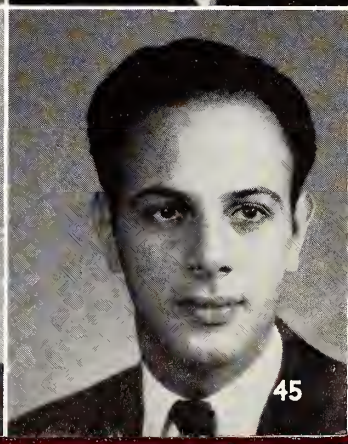

DICKIE SILVER
Jackson, Miss.

JEFFREY SIMON
Jackson, Miss.

Sophomores

PATRICIA SMITH
Carthage, Miss.

TED SMITH
Vicksburg, Miss.

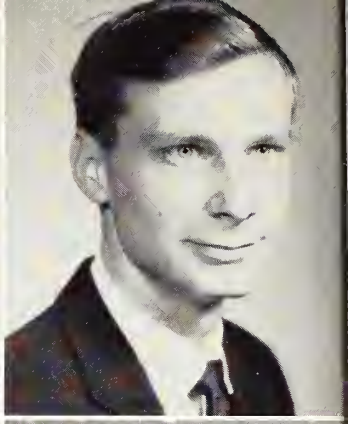

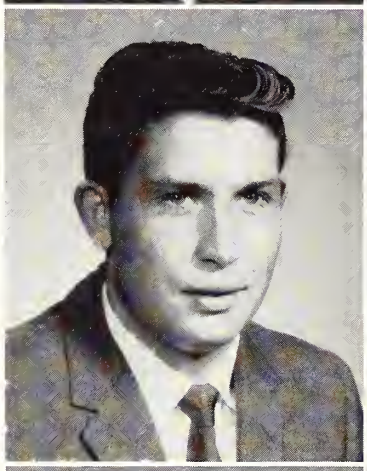

THURMAN SMITH
Vicksburg, Miss.

ANNE SPENCER
Bruce, Miss.

CHARLES SIPES
Jackson, Miss.

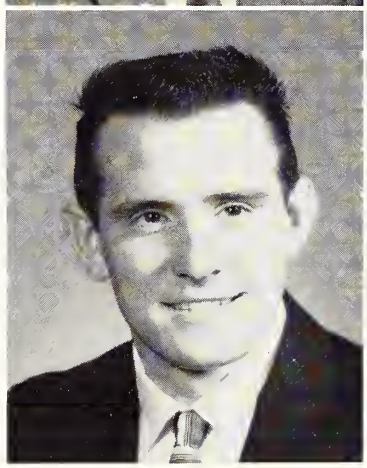

REGGIE SPENCER
Terry, Miss.

BENNIE SPLAIN
Jackson, Miss.

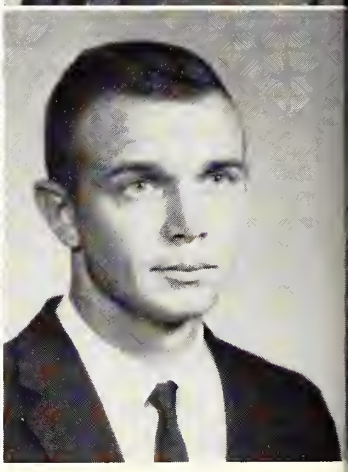

BILLY SMITH
Jackson, Miss.

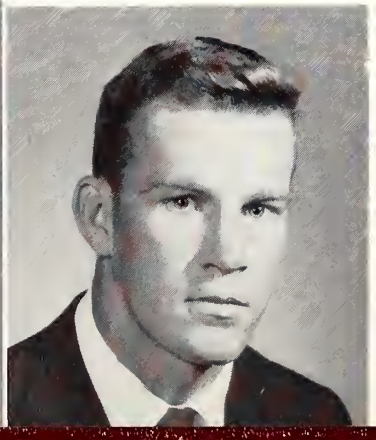

DOROTHY SMITH
Jackson, Miss.

PAT SMITH
Jackson, Miss.

Sophomores

ANN ST. CLAIR
Jackson, Miss.

SUE STEVENS
Port Gibson, Miss.

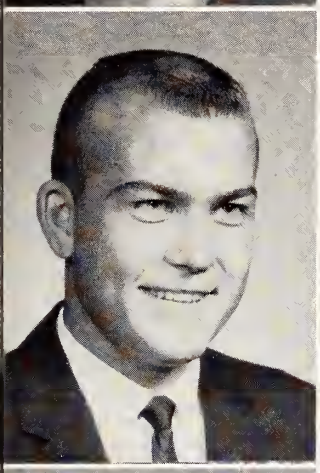

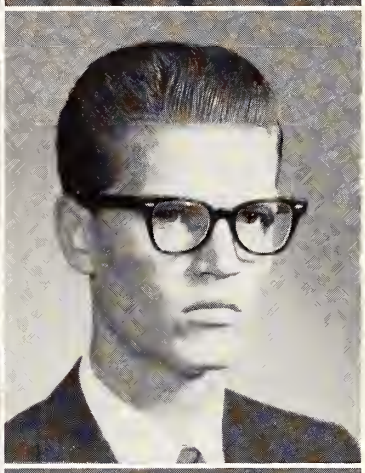

LAROY STEWART
Jackson, Miss.

STANLEY STRICKLIN
Jackson, Miss.

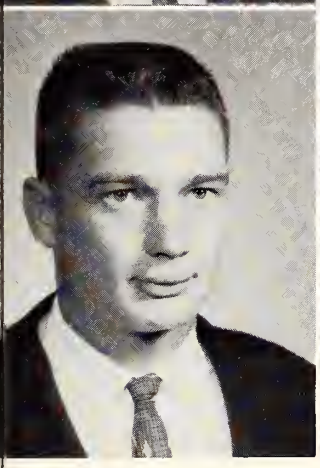

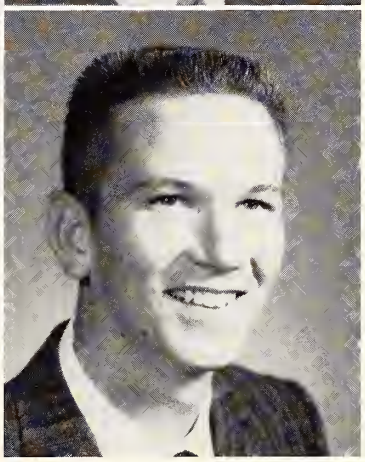

JOHN SULLIVAN
Jackson, Miss.

CLEMENS SUDBECK
Bentonia, Miss.

KENNETH SUDDUTH
Tinsley, Miss.

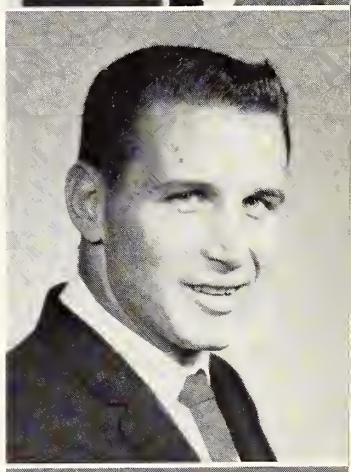

WAYNE SULLIVAN
Canton, Miss.

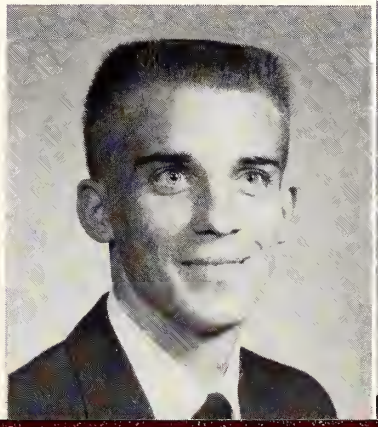

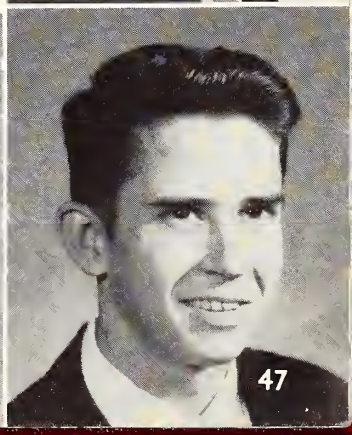

JOHNNY SUMRALL
Jackson, Miss.

JOE TERRY
Jackson, Miss.

Sophomores

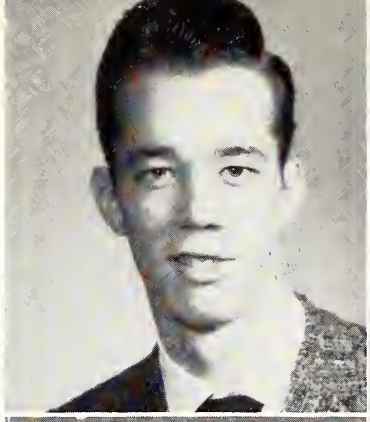

BOBBY VAN CLEAVE
Vicksburg, Miss.

LEWIS VAUGHN
Jackson, Miss.

ANN VINSON
Jackson, Miss.

MIKE VINSON
Puckett, Miss.

MARY THOMAS
Vicksburg, Miss.

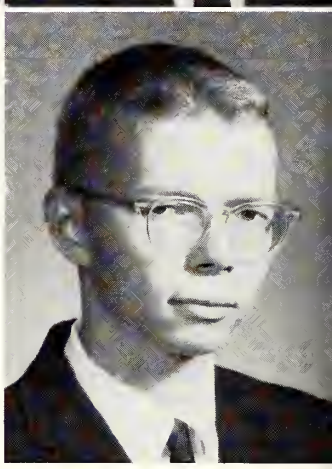

DALLAS WALKER
Braxton, Miss.

SAMMIE THOMASON
Jackson, Miss.

DOROTHY THORNTON
Clinton, Miss.

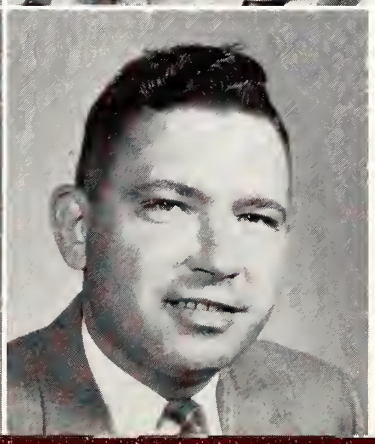

RETHA TRUSSELL
Jackson, Miss.

JAMES TUCKER
Alexandria, La.

Sophomores

ROLAND WALKER
Florence, Miss.

MAXINE WARE
Jackson, Miss.

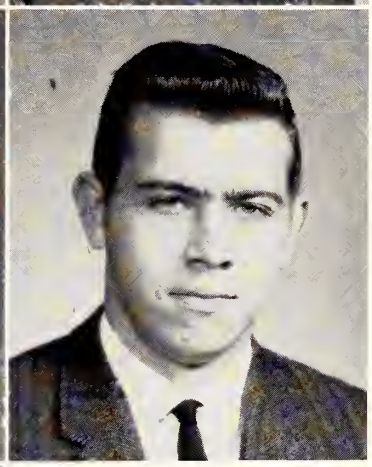

JERL WATKINS
Jackson, Miss.

JAMES WEIR
Newton, Miss.

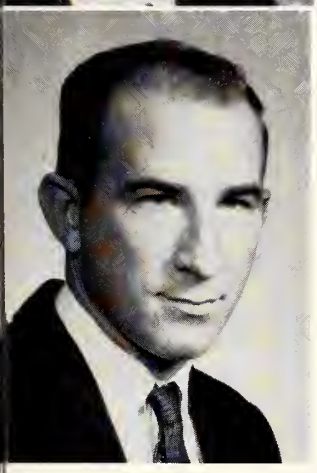

TONY WEISENBERGER
Madison, Miss.

BEN WELLS
Madison, Fla.

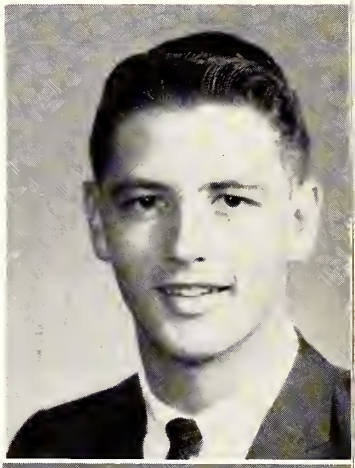

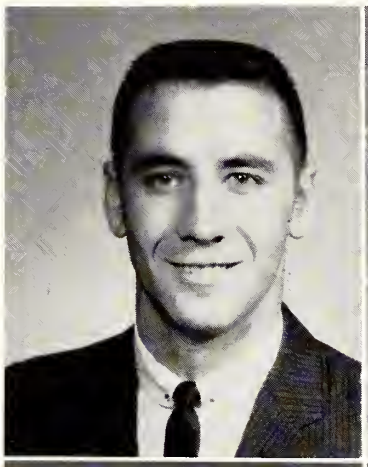

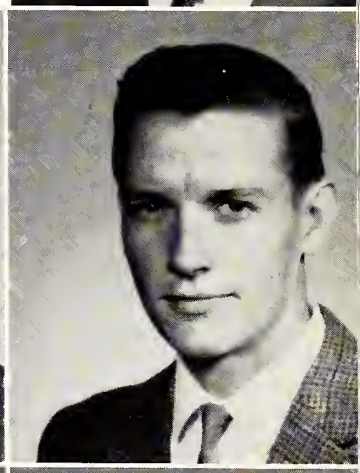

DAVID WESTERFIELD
Jackson, Miss.

ALVIN WHITE
Brandon, Miss.

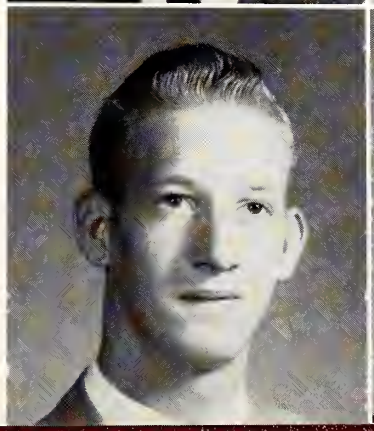

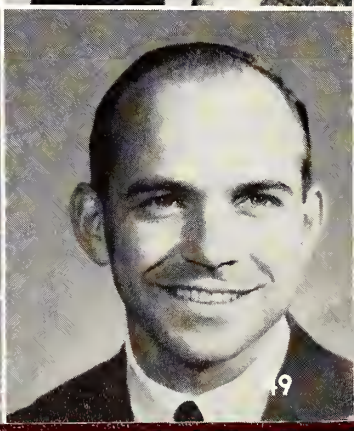

DANIEL WHITE
Pelahatchie, Miss.

JOHN WILDA
Shorewood, Wis.

Sophomores

ANN WINSTEAD
Jackson, Miss.

MAXINE WOMACK
Jackson, Miss.

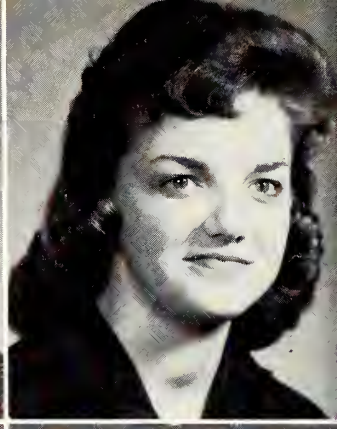

ANN WRIGHT
Jackson, Miss.

ROMUEL WRIGHT
Crystal Springs, Miss.

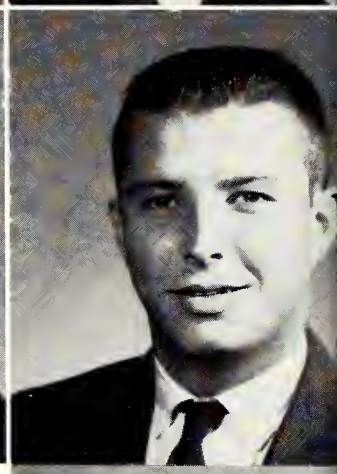

BERTHA WYNN
Pearl, Miss.

BETTY WILEY
Jackson, Miss.

BETTY WILLIAMS
Jackson, Miss.

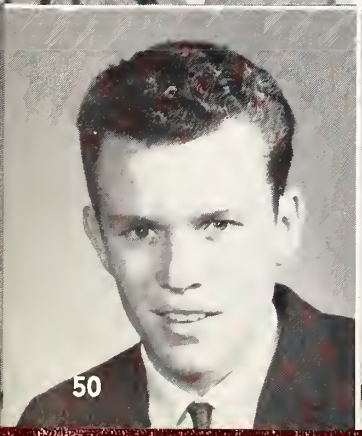

LEO WILLIAMS
Hollandale, Miss.

NANCY WILLIAMS
Inverness, Miss.

This Has Been A Wonderful Year

On Hinds Campus

Meeting New Friends

And Sharing Enthusiasm

Freshman Class Officers

DAVID WARRINGTON, President
RODNEY SALASSI, Vice President
PAT MITCHELL, Secretary
EVA SIPES, Treasurer
BETSY HAYNES, Reporter
MISS SARA TAYLOR, Sponsor
A. L. DENTON, Sponsor

Freshmen

VINCENT AARONS
Florence, Miss.
CAROLYN ACUFF
Vicksburg, Miss.
KAY ADAMS
Brandon, Miss.

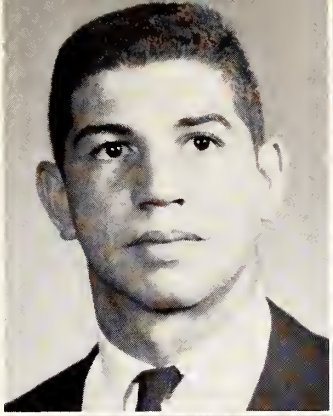

IRENE ADKINS
Raymond, Miss.
NORMAN AGENT
Jackson, Miss.
BILLIE LEE ALEXANDER
Jackson, Miss.

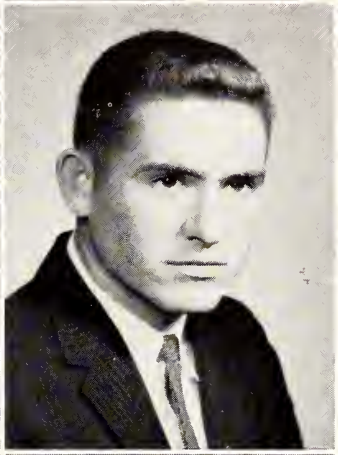

DON ALLEN
Raymond, Miss.
THOMAS ALLEN
Grenada, Miss.
JERRY ANDERSON
Vicksburg, Miss.

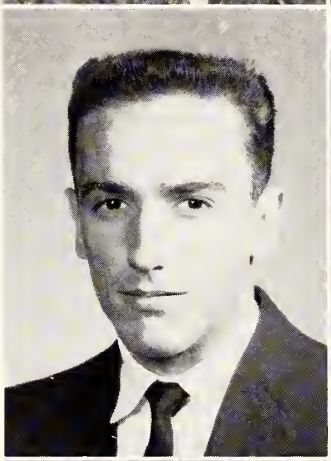

NANCY ARRINGTON
Jackson, Miss.
FIELDS BACON
Jackson, Miss.
MARIE BACOT
Bolton, Miss.

SALLY BAKER
Jackson, Miss.
HUEY BARKER
Jackson, Miss.
LARRY BARNES
Jackson, Miss.

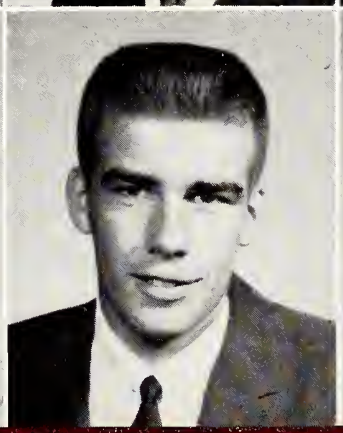

Freshmen

SANDRA BARRETT
Jackson, Miss.
ROBERT BARTON
Raymond, Miss.
JOYCE BASYE
Jackson, Miss.

GLENN BEALL
Jackson, Miss.
SARAH BEAN
West Point, Miss.
GAINES BEARDEN
Rolling Fork, Miss.

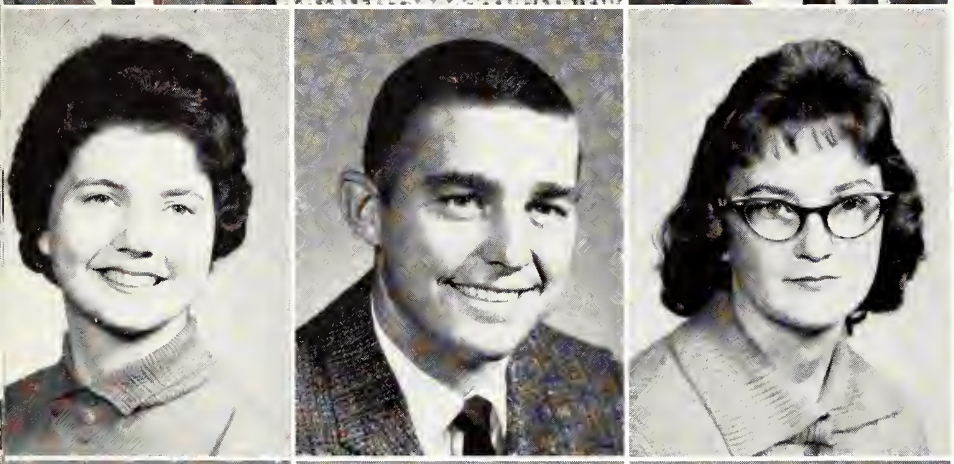

JOANN BEASLEY
Raymond, Miss.
HAROLD BERRY
Jackson, Miss.
ANN BISHOP
Florence, Miss.

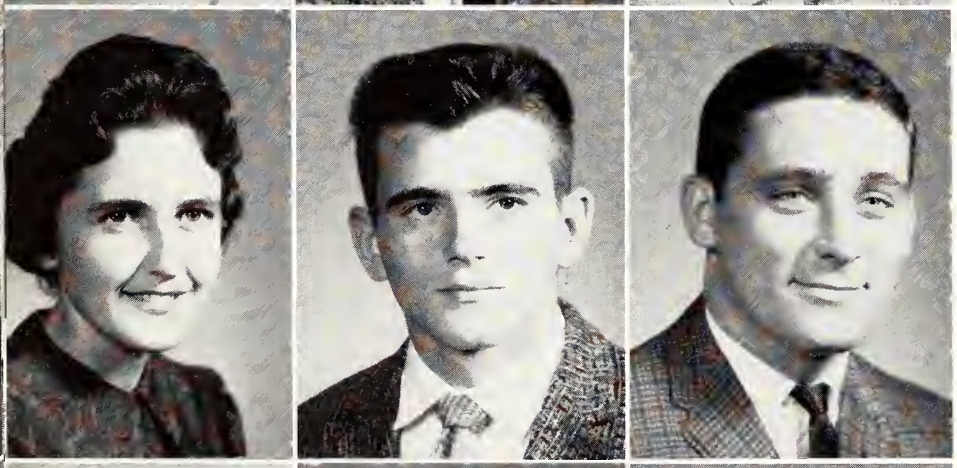

SHIRLEY BOATMAN
Winona, Miss.
HARLAN BOONE
Jackson, Miss.
ROBERT BOWER
Vicksburg, Miss.

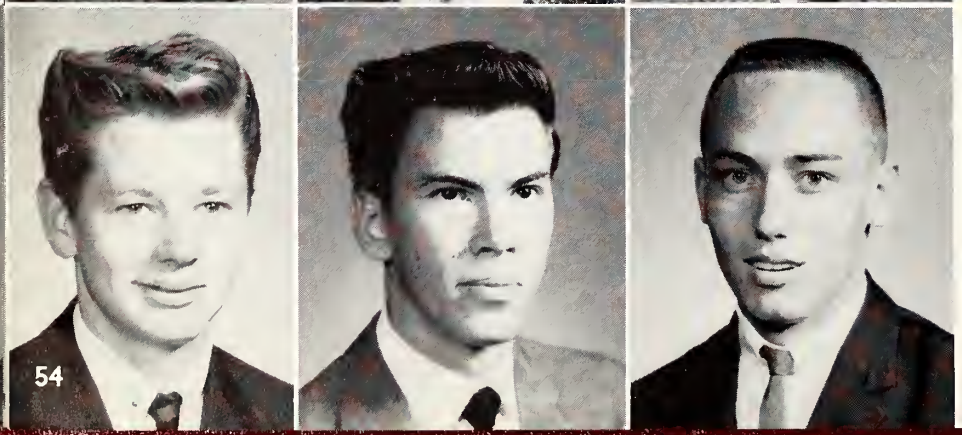

GUY BOWERING
Rolling Fork, Miss.
ROBERT BOYD
Liberty, Miss.
JOHN BRADSHAW
Pearl, Miss.

Freshmen

LINDA BRATTON
Bruce, Miss.
BARBARA BREWER
Yazoo City, Miss.
DAVID BRIDGES
Jackson, Miss.

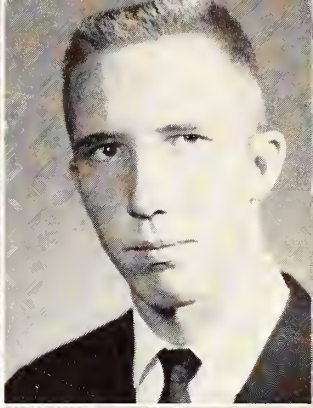

SHELBY BRIDGES
Jackson, Miss.
RONNIE BRIDGES
Florence, Miss.
RUTH BRINSON
Florence, Miss.

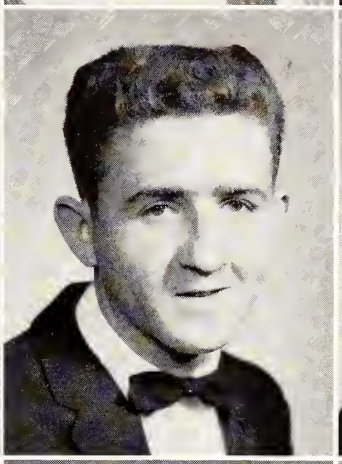

ANN BROOKS
Kosciusko, Miss.
BILLY BROWN
Jackson, Miss.
DEWEY BROWN
Delta City, Miss.

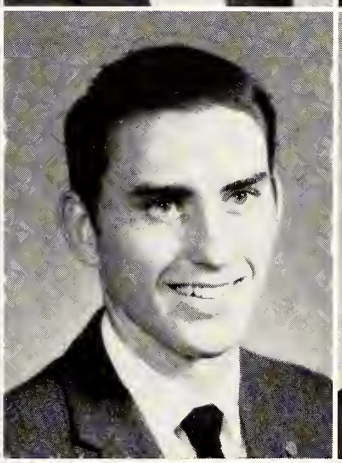
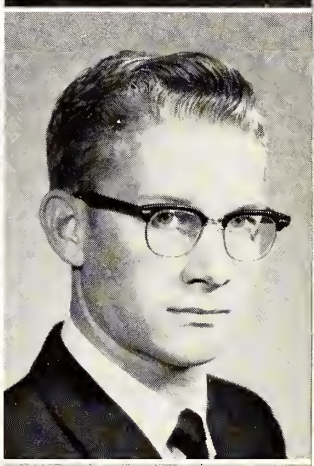

JUNE BROWN
Jackson, Miss.
LORRAINE BROWN
Forest, Miss.
MILDRED BROWN
Jackson, Miss.

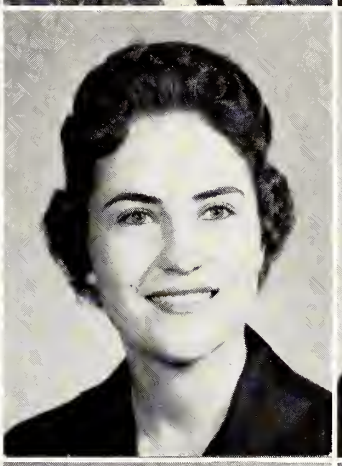

PATRICIA BROWN
Utica, Miss.
HARRY BRUNER
Jackson, Miss.
MARTHA CLAIRE BRYANT
Terry, Miss.

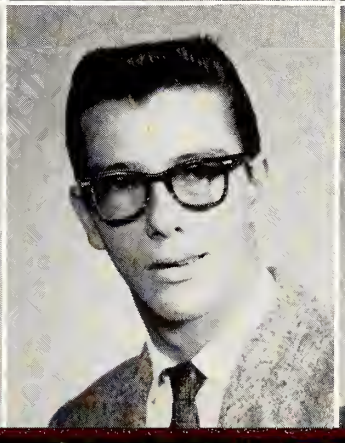

Freshmen

PAUL BUCKLEY
Jackson, Miss.
JOHN BURNHAM
Jackson, Miss.
MIKE BUSH
Jackson, Miss.

ELLEN BUTLER
Florence, Miss.
PAUL BYARS
Columbus, Miss.
JOHN EARL CALHOUN
Puckett, Miss.

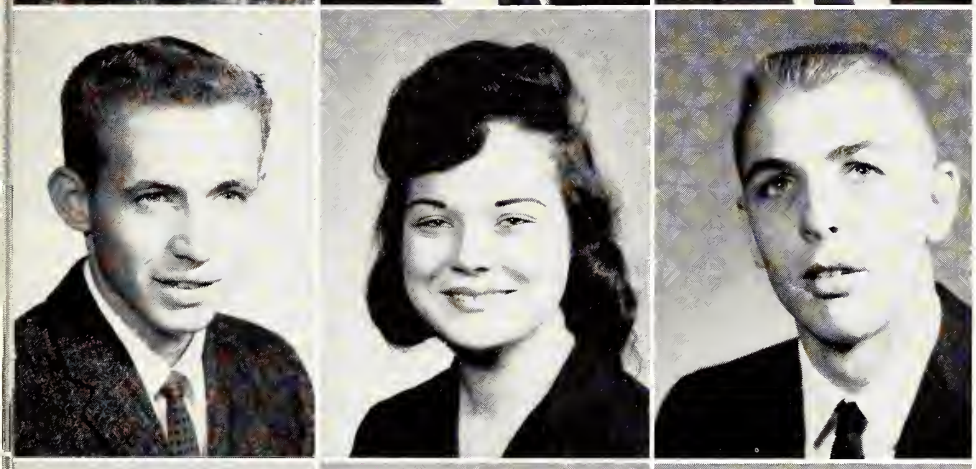

J. T. CALLICOTT
Pelahatchie, Miss.
BEVERLY CALLOWAY
Jackson, Miss.
CHARLES CAMPBELL
Jackson, Miss.

GWEN CANOY
Magee, Miss.
GLORIA CARROLL
Brandon, Miss.
BARBARA CARTER
Jackson, Miss.

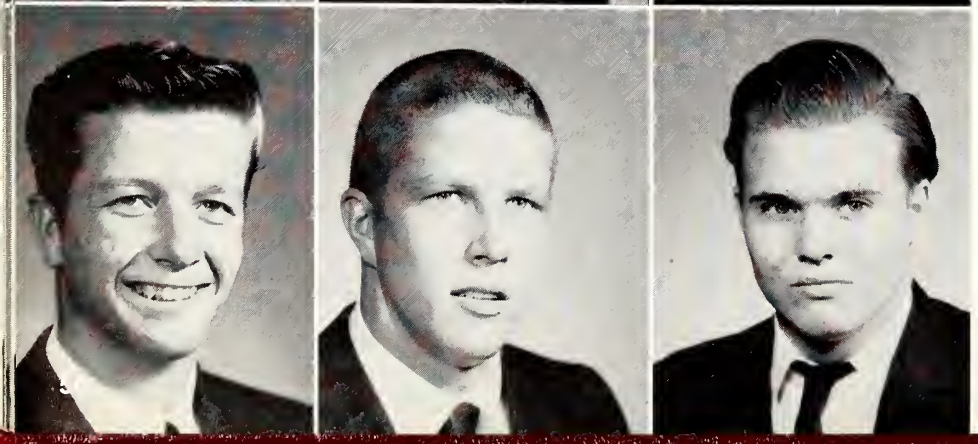

BRUCE CARTER
Byram, Miss.
ROBIN CARTER
Puckett, Miss.
JAMES CAUSEY
Jackson, Miss.

Freshmen

JACQUELINE CHANDLER
Jackson, Miss.
CAROLYN CHAPMAN
Crystal Springs, Miss.
PAT CHERRY
Jackson, Miss.

KAREN CHURCHHILL
Byram, Miss.
ANN CLARK
Jackson, Miss.
DIANNE CLARK
Natchez, Miss.

EUGENE CLEMENTS
Jackson, Miss.
NEAL CLINKSCALES
Hollandale, Miss.
LINDA CLOWER
Crystal Springs, Miss.

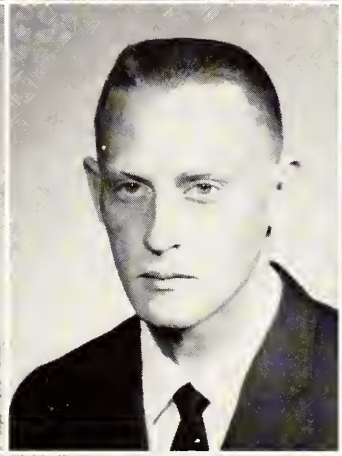

JUDY CLOY
Natchez, Miss.
JIMMY COCHRAN
Jackson, Miss.
SANDY COKER
Pearl, Miss.

DIANNE COLLINS
Florence, Miss.
PAT CONERLY
Jackson, Miss.
SARAH CONNER
Jackson, Miss.

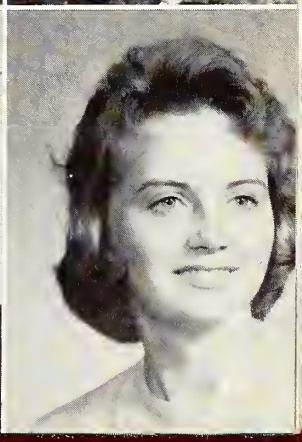

Freshmen

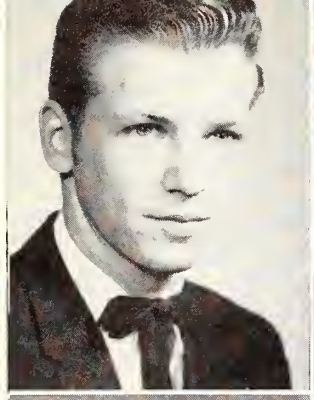

BERNARD COOK
Utica, Miss.
BILLY COOK
Jackson, Miss.
JERE COPELAND
Terry, Miss.

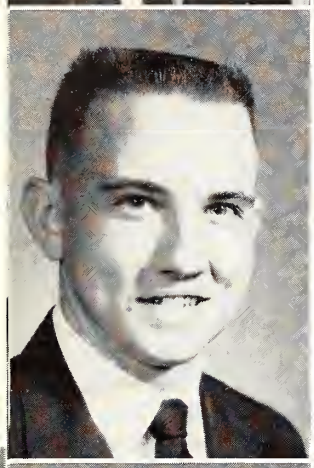

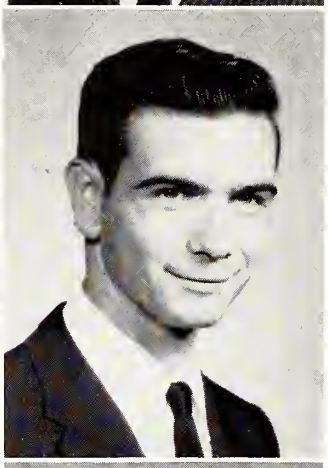

LYNWOOD CORKERN
Jackson, Miss.
CHRISTY COSNAHAN
Magnolia, Miss.
CHARLES COTTING
Jackson, Miss.

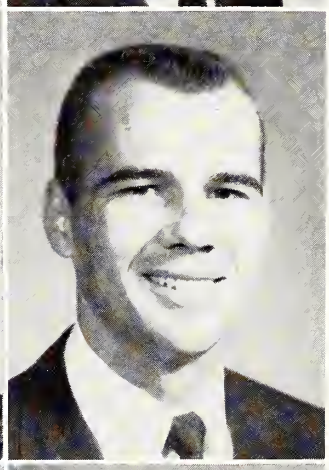

PHYLLIS COVINGTON
Raymond, Miss.
MARY COWART
Clinton, Miss.
BERT CRAFT
Utica, Miss.

MARY CRESSMAN
Port Gibson, Miss.
RUFUS CRIBB
Clinton, Miss.
DIANNE CROW
Jackson, Miss.

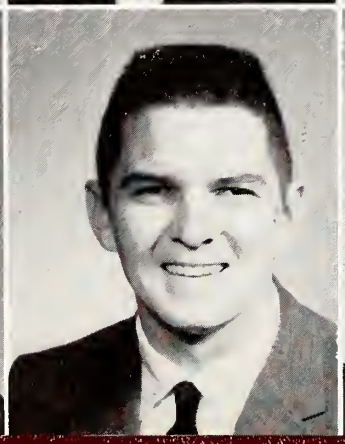
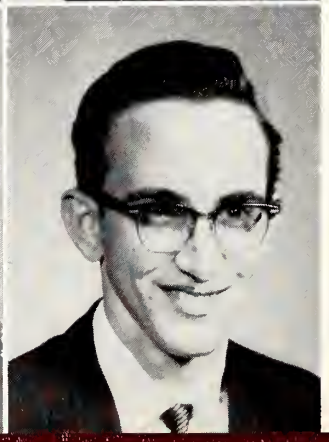

JIM CUMMINS
Raymond, Miss.
HERMAN CUPIT
Union Church, Miss.
DAN CURRAN
Jackson, Miss.

Freshmen

KARON CURTIS
Jackson, Miss.
BARBARA DAVIS
Jackson, Miss.
CARL DAVIS
Raymond, Miss.

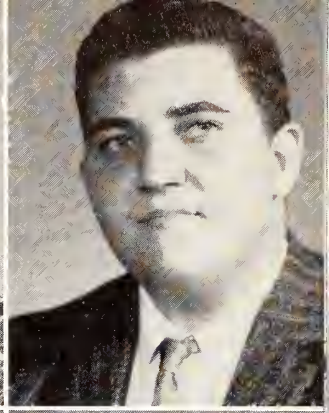

KATIE DAVIS
Raymond, Miss.
GLENDA DEASON
Vicksburg, Miss.
EVON DENNIS
Vicksburg, Miss.

DONALD DICKERSON
Ridgeland, Miss.
JOE DICKERSON
Jackson, Miss.
DAVID DOLLARHIDE
Jackson, Miss.

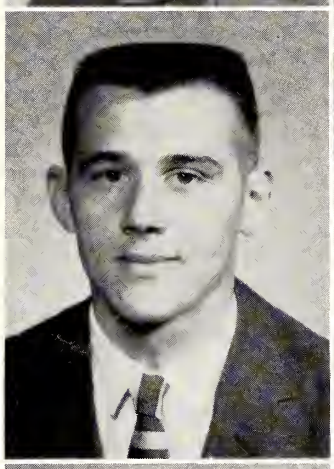
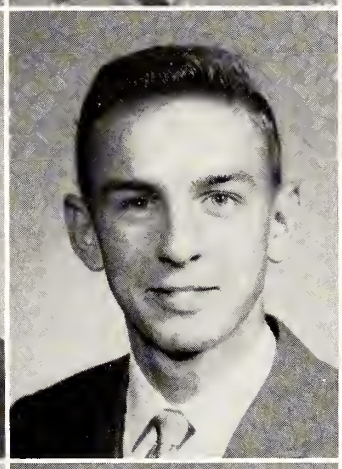
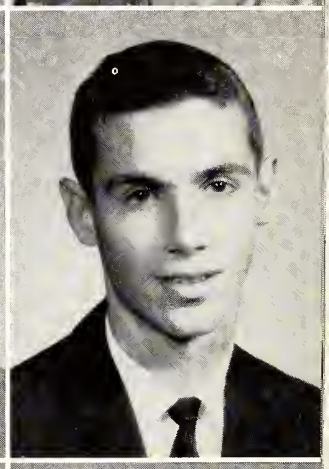

ROSE ANNA DORR
Jackson, Miss.
LARRY DUKES
Raymond, Miss.
BOBBIE DUNLAP
Terry, Miss.

NORMA ANN DUNNAM
Harriston, Miss.
JERRY DYKES
Vicksburg, Miss.
KENNETH EDWARDS
Jackson, Miss.

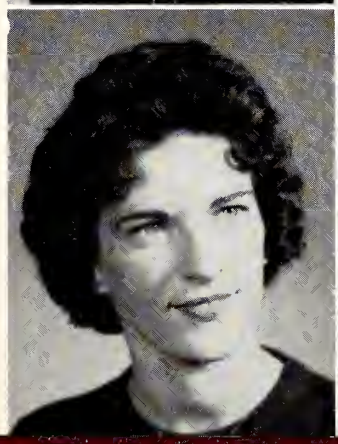

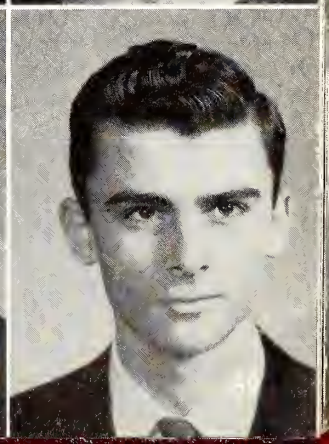

Freshmen

JOHNNIE FAYE ESTEL
Jackson, Miss.
PEGGY EVANS
Jackson, Miss.
VAN EVANS
Raymond, Miss.

CAROLYN EVERITT
Pelahatchie, Miss.
LOUIS EWING
Clinton, Miss.
THERESA FIFE
Port Gibson, Miss.

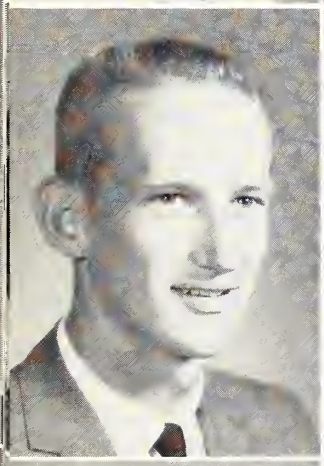

CHARLES FISHER
Carpenter, Miss.
LOU ANN FORD
Crystal Springs, Miss.
RONNIE FORD
Yazoo City, Miss.

GAY FORTNER
Holly Bluff, Miss.
CAROLYN FOSTER
Canton, Miss.
SALLY FOY
Raymond, Miss.

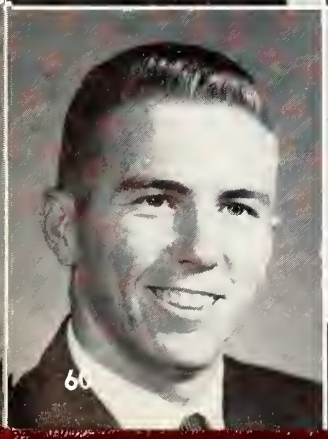
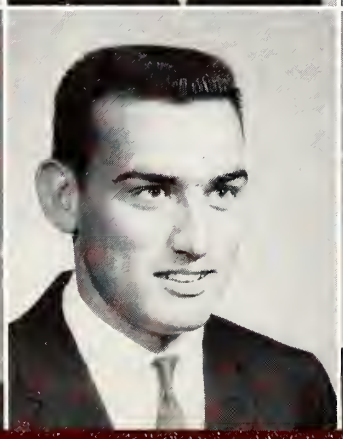

BILLY FRANKLIN
Pearl, Miss.
EDDIE FRITH
Byram, Miss.
ROY GARCIA
Rolling Fork, Miss.

Freshmen

WADE GEARY
Vicksburg; Miss.
ALENE GEORGE
Jackson, Miss.
ANNETTE GIBBES
Raymond, Miss.

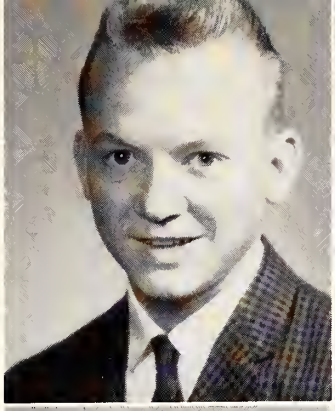

EVERITT GIBSON
Vicksburg, Miss.
RONNIE GILES
Brandon, Miss.
LINDA GILMORE
Brandon, Miss.

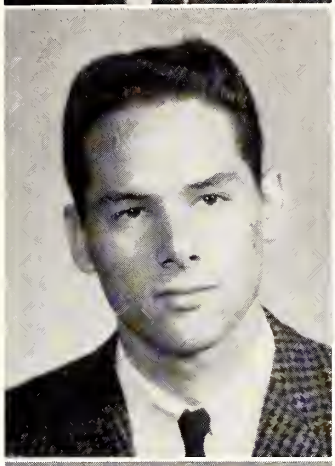
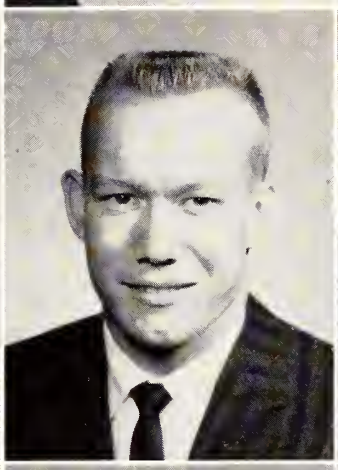

DONALD GLEASON
Houma, La.
LYNN GLISSON
Mize, Miss.
JACK GRANT
Jackson, Miss.

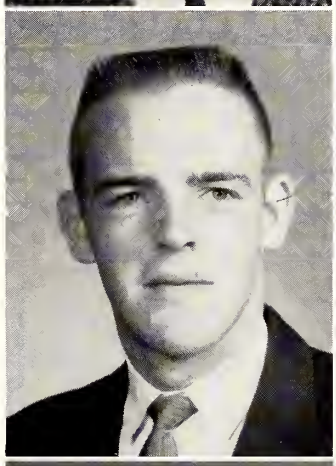

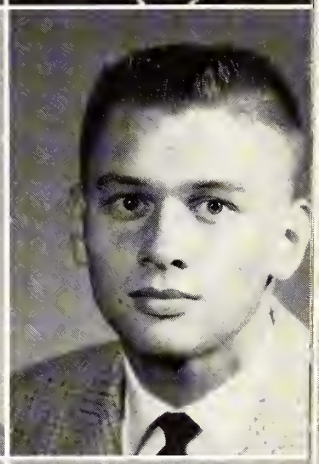

BETTY GRAVES
Jackson, Miss.
ANN GREEN
Jackson, Miss.
CHARLES GREGORY
Jackson, Miss.

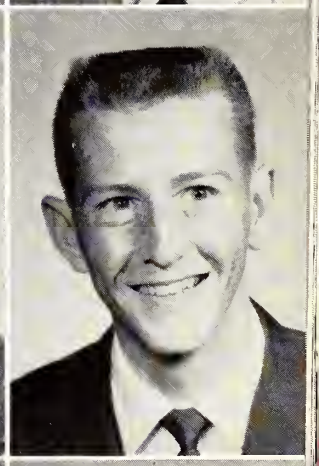

PEGGY GREGORY
Jackson, Miss.
GLENN GRIFFIN
Vicksburg, Miss.
BAKER GUNTER
McComb, Miss.

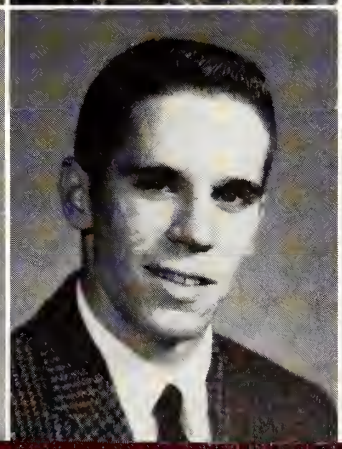
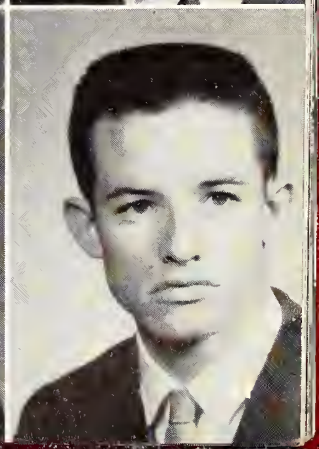

Freshmen

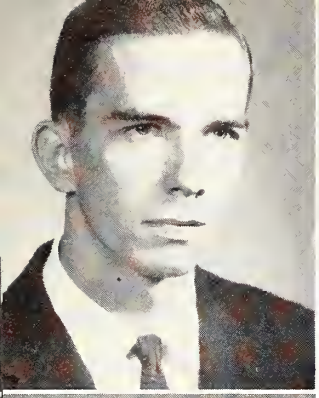

JOHNNY GUNTER
Jackson, Miss.
GREGG HAGGERTY
Jackson, Miss.
FRANCES HALEY
Jackson, Miss.

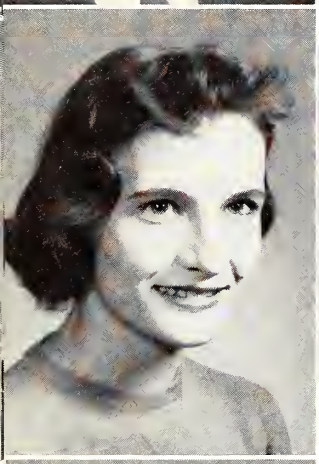
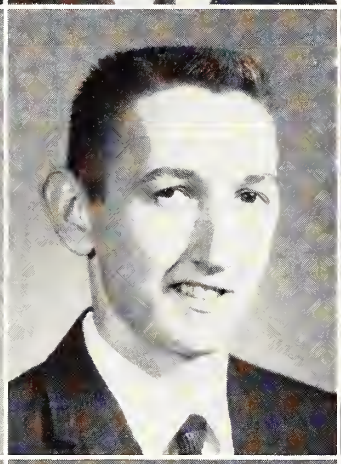
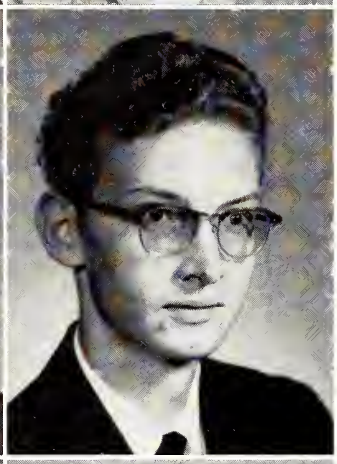

ERNESTINE HALL
Vicksburg, Miss.
JIM HALL
Vicksburg, Miss.
JOHN HAMMACK
Jackson, Miss.

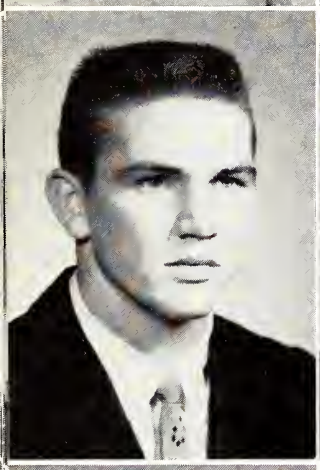

FRED HANCOCK
Flora, Miss.
ANN HARDIN
Vicksburg, Miss.
JAMES HARRELL
Pelahatchie, Miss.

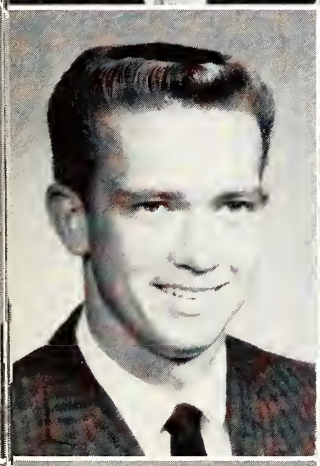
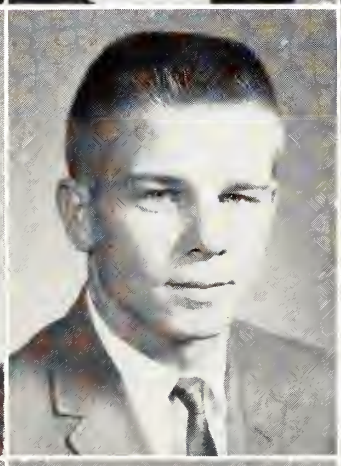

EDDIE HARRINGTON
Jackson, Miss.
ROBERT HARRIS
Yazoo City, Miss.
BETSY HAYNES
Edwards, Miss.

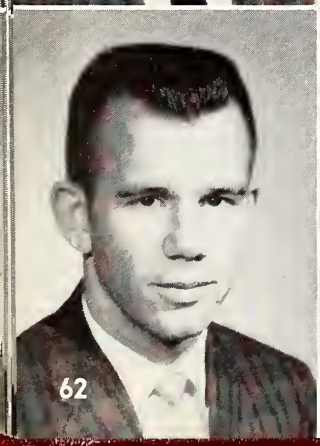
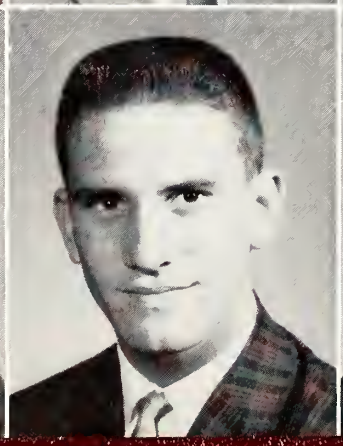
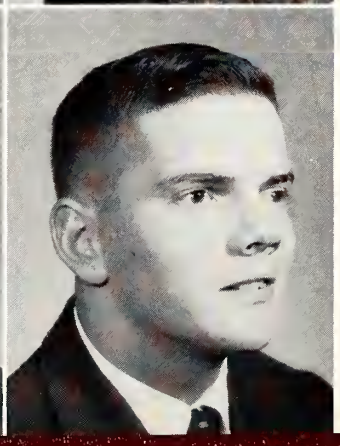

BILL HEARD
Jackson, Miss.
WARREN HEGWOOD
Jackson, Miss.
JAMES HERRIN
Clarksdale, Miss.

Freshmen

BYRNES HERRINGTON
Vicksburg, Miss.
HUGH HETRICK
Crystal Springs, Miss.
KAY HIGGINBOTHAM
Baton Rouge, La.

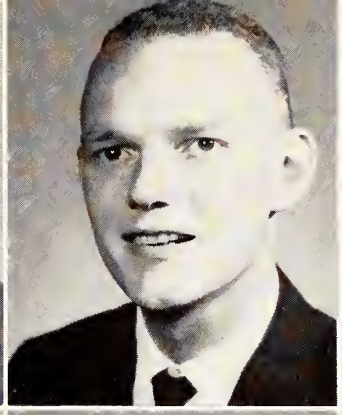

FRANKIE HILDERBRAND
Bentonia, Miss.
EDNA EARLE HILL
Jackson, Miss.
MAURY HILL
Jackson, Miss.

MARILYN HILTON
Jackson, Miss.
LINDA HOLLINGSWORTH
Carthage, Miss.
LOUIS WENDELL HOLLIS
Jackson, Miss.

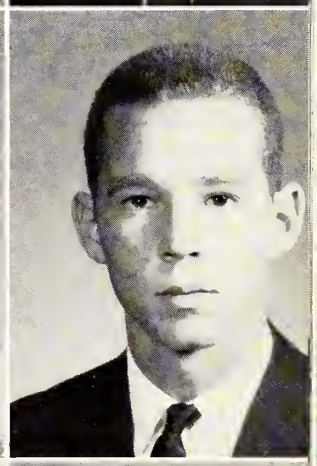

BOBBY JOE HOLLOWAY
Prentiss, Miss.
BIRCHETT HOPKINS
Vicksburg, Miss.
GLEN HORN
Carthage, Miss.

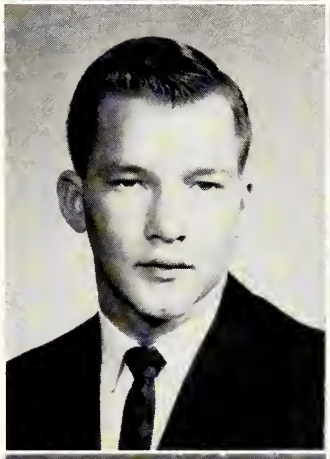

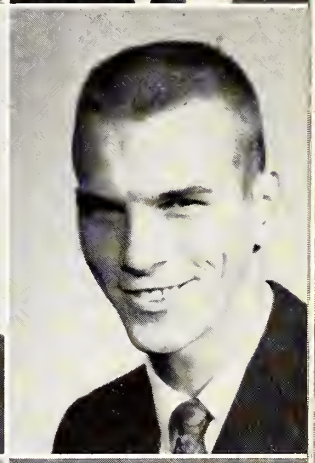

DANNY HOSSLEY
Vicksburg, Miss.
ARTHUR HOWARD
Canton, Miss.
ANN HOWELL
Mize, Miss.

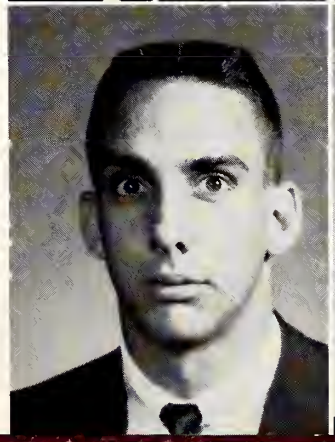
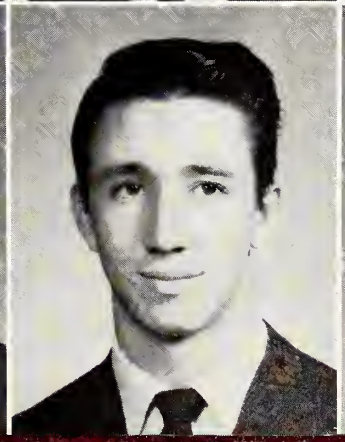

Freshmen

DOROTHY ANN HOWARD
Crystal Springs, Miss.
EDNA HOWARD
Vicksburg, Miss.
MARY ELIZABETH HUDSON
Jackson, Miss.

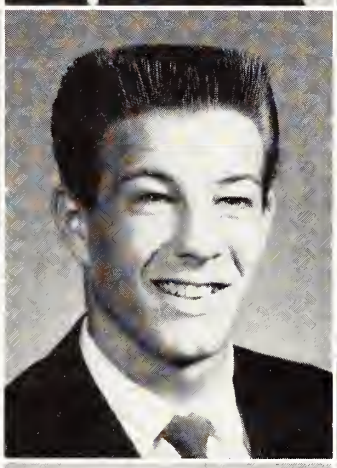
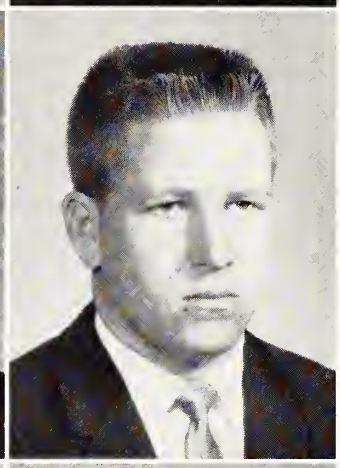

EVA HUFF
Byram, Miss.
FRED HUGHES
Jackson, Miss.
LARRY HUGHES
Jackson, Miss.

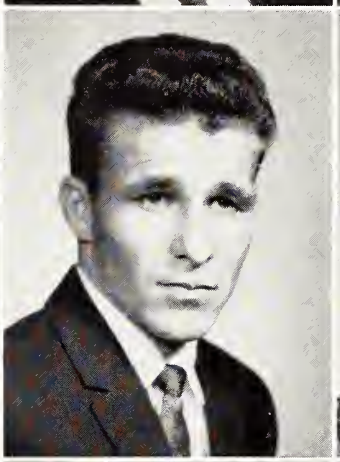

BETH HULL
Jackson, Miss.
GREG HULL
Vicksburg, Miss.
MARY ANN HUMPHRIES
Yazoo City, Miss.

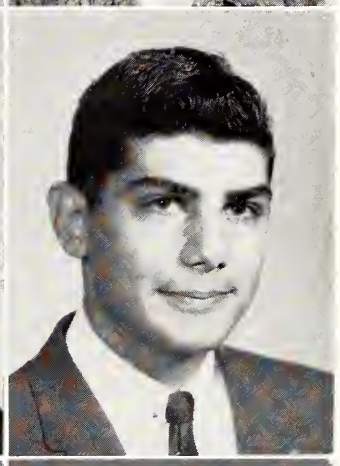

VIVIAN HURT
Oak Ridge, Tenn.
PEGGY IRWIN
Vicksburg, Miss.
JOHN WAYNE JABOUR
Vicksburg, Miss.

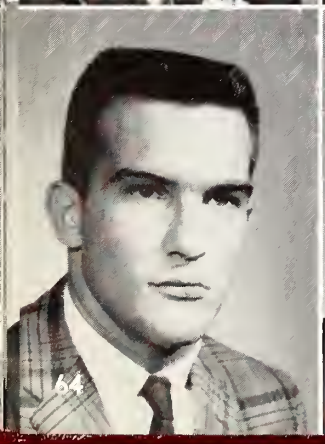
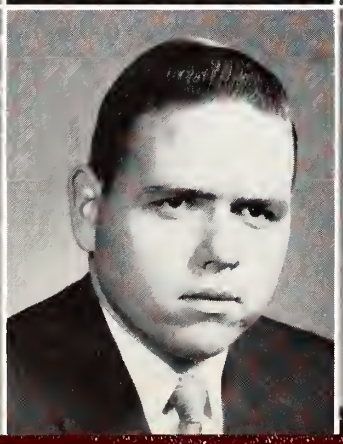
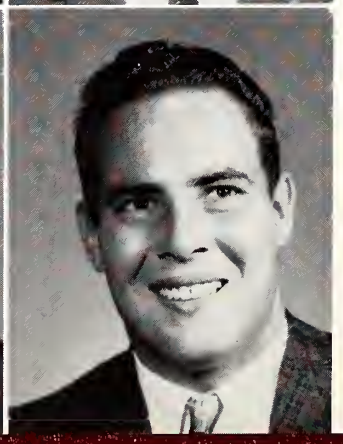

ED JOHNSON
Jacksonville, Fla.
LARRY JOHNSON
Jackson, Miss.
MAX JOHNSON
Yazoo City, Miss.

Freshmen

SANDRA JOHNSTON
Jackson, Miss.
CARL JONES
Jackson, Miss.
ERMA GAY JONES
Pearl, Miss.

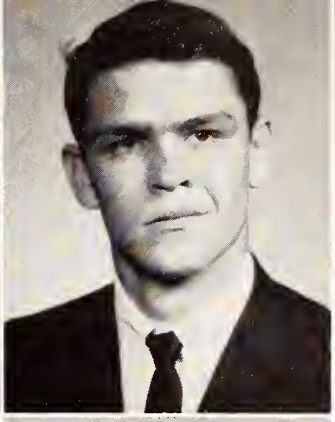

BILLY JORDAN
Jackson, Miss.
MARGIE JORDAN
Jackson, Miss.
BARRY KELLY
Clinton, Miss.

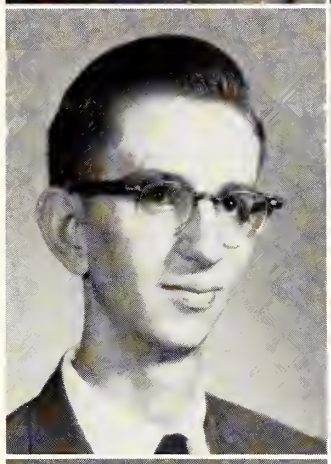
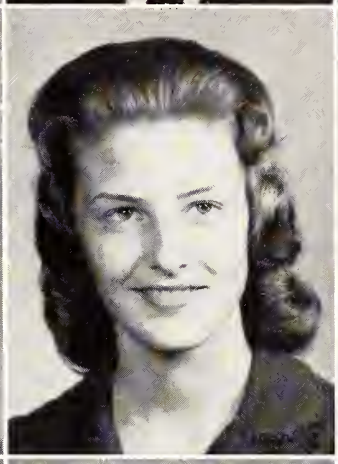
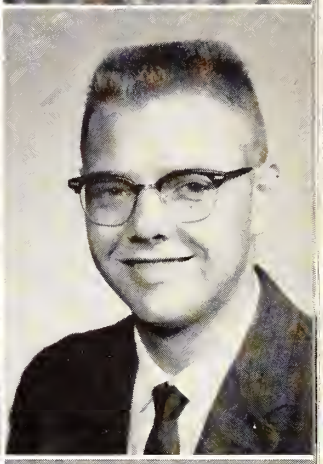

GAIL KELLEY
Jackson, Miss.
ANN KENMORE
Jackson, Miss.
FERAIDOON KHOSRAVI
Tehran, Iran

CHARMAYNE KILLEBREW
Swiftown, Miss.
JIMMY KINARD
Jackson, Miss.
MARIE KING
Vicksburg, Miss.

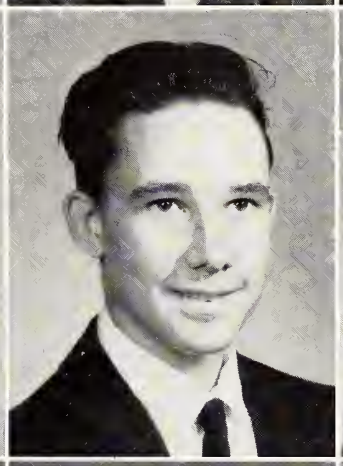

STEVE KIRCHMAYR
Vicksburg, Miss.
FRED LAIRD
Florence, Miss.
DON LANE
Flora, Miss.

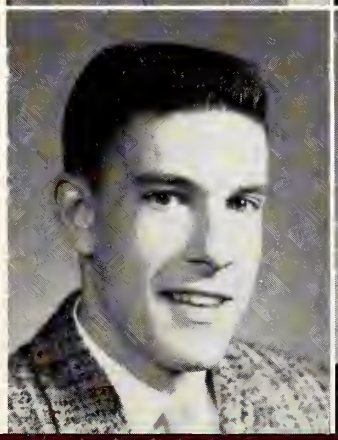
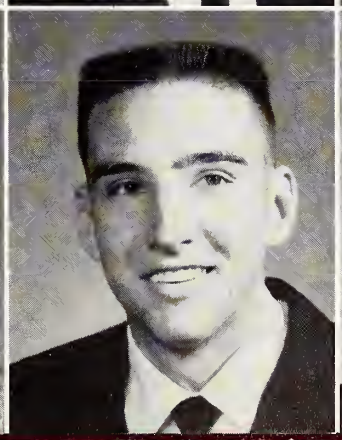

Freshmen

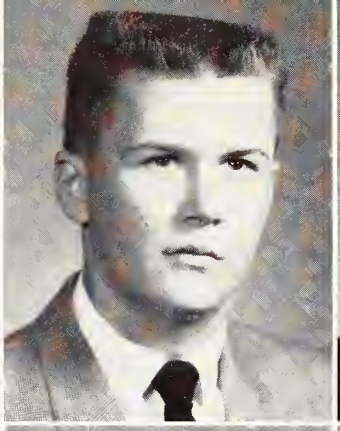

DIANE LAWRENCE
Jackson, Miss.
JAMES LAWRENCE
Terry, Miss.
ROY LEACH
Brandon, Miss.

BECKY LEE
Prentiss, Miss.
DORIS LEE
Edwards, Miss.
DOROTHY LEE
Edwards, Miss.

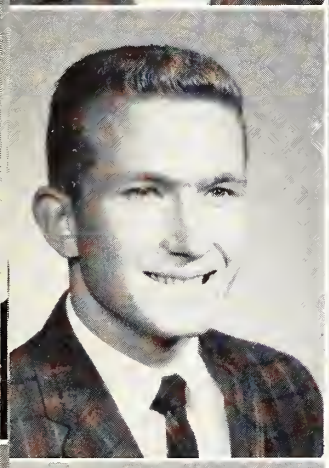

EARL LEE
Mount Olive, Miss.
JIMMY LEE
Jackson, Miss.
NINA LEE
Star, Miss.

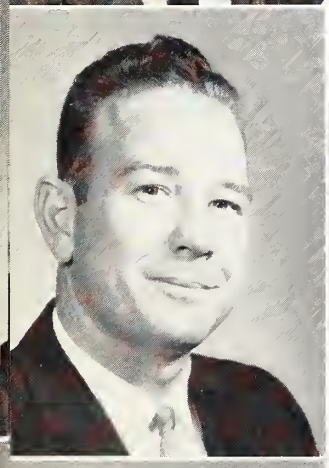
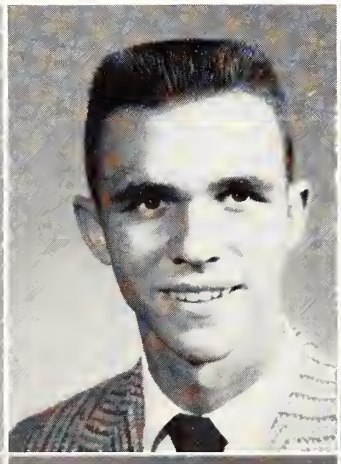

CHARLES LEIST
Vicksburg, Miss.
J. V. LEWIS
Raymond, Miss.
SID LINDSEY
Flora, Miss.

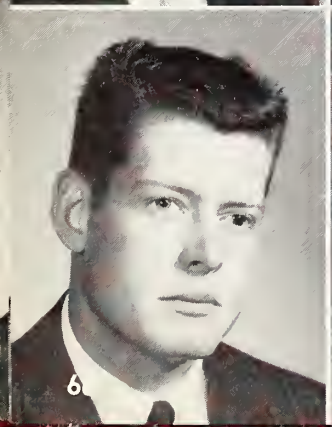
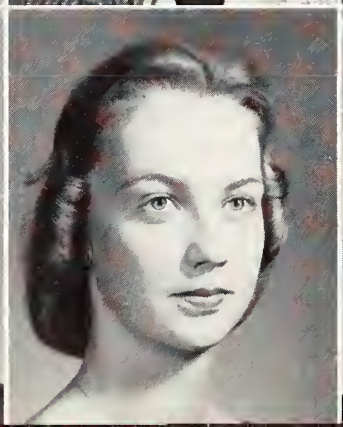

ROBERT LITTLE
Jackson, Miss.
BETTY LLOYD
Vicksburg, Miss.
JENNIE LOFLIN
Star, Miss.

Freshmen

EDWARD LONG
Puckett, Miss.
BARBARA LOGAN
Edwards, Miss.
MARTHA LOGAN
Edwards, Miss.

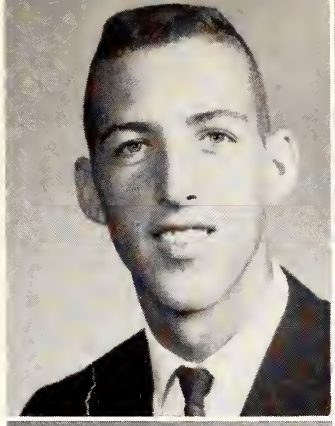

JOAN LONGEST
Bruce, Miss.
MILTON LOPER
Jackson, Miss.
ELSIE LYNCH
Raymond, Miss.

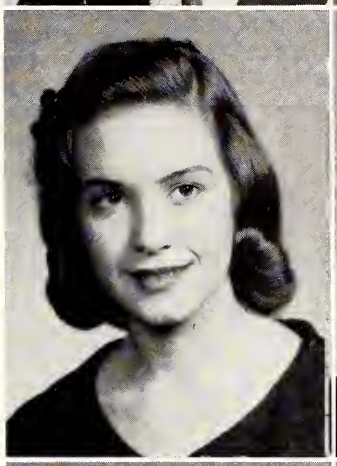

BARNEY McCANN
Jackson, Miss.
RICHARD McCRAW
Jackson, Miss.
BOBBY McGREGOR
Jackson, Miss.

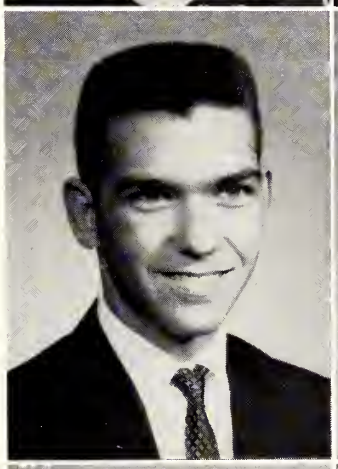

KEN McGUFFIE
Vicksburg, Miss.
MARIE McGUFFEE
Vicksburg, Miss.
SARAH McINTYRE
Jackson, Miss.

J. B. McMANUS
Jackson, Miss.
ELIZABETH McNEECE
Raymond, Miss.
JOEL McNINCH
Jackson, Miss.

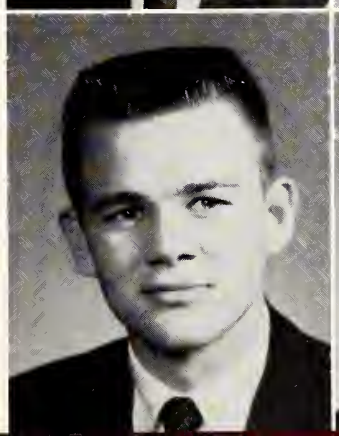

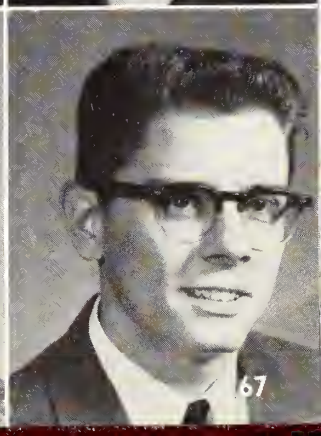

Freshmen

DOT McRAE
Carthage, Miss.
TOMMY McRAE
Carthage, Miss.
BUTCH MAGEE
Jackson, Miss.

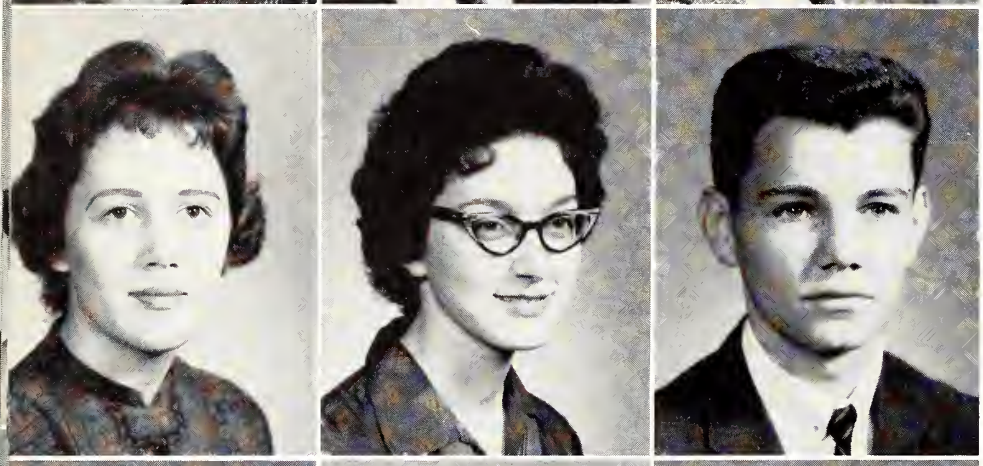

PAM MAHONEY
Vicksburg, Miss.
SYLVIA MANGUM
Jackson, Miss.
BILL MANNING
Jackson, Miss.

BUDDY MARTIN
Raymond, Miss.
LINDA MASSINGILL
Jackson, Miss.
ANNA MAUREJOHN
Jackson, Miss.

ALICE MATHEWS
Utica, Miss.
CAROLYN MAY
Belzoni, Miss.
SHERRY MAY
Jackson, Miss.

CARL MERCK
Jackson, Miss.
RAE MILLETT
Vicksburg, Miss.
ROBIN MILLETT
Vicksburg, Miss.

Freshmen

RICHARD MILLS
Jackson, Miss.
ELAINE MIMS
Raleigh, Miss.
PAT MITCHELL
Utica, Miss.

JIM MOORE
Vicksburg, Miss.
MILDRED MORRIS
Woodville, Miss.
PAT MURPHY
Vicksburg, Miss.

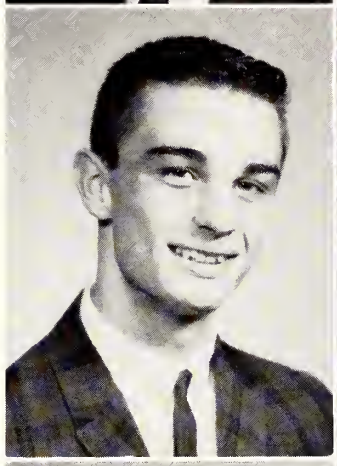

LARRY NATIONS
Jackson, Miss.
WAYNE NEAL
Yazoo City, Miss.
TORREY NEILL
Jackson, Miss.

CAROLE NOLAND
Brandon, Miss.
JO ANN NUNLEY
Fayette, Miss.
JERRY NORWAT
Morton, Miss.

LINDA OAKES
Louise, Miss.
JIMMY ODOM
Jackson, Miss.
SIDNEY ODOM
Clinton, Miss.

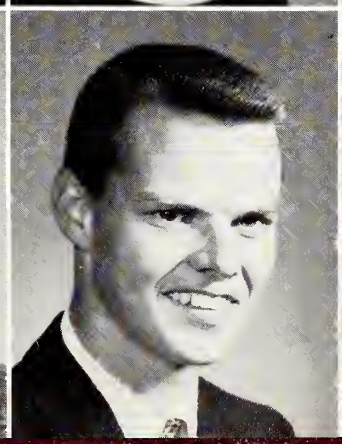
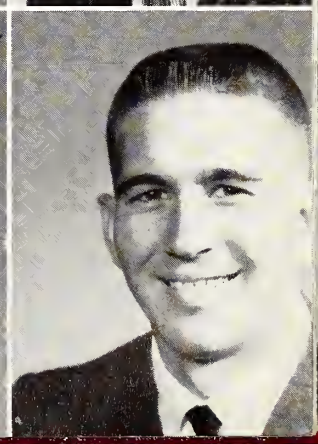

Freshmen

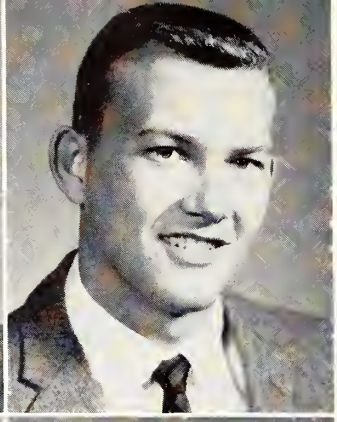

FRANCES OVERBY
Brandon, Miss.
MARTHA OVERBY
Jackson, Miss.
NORMAN PACE
Monroe, La.

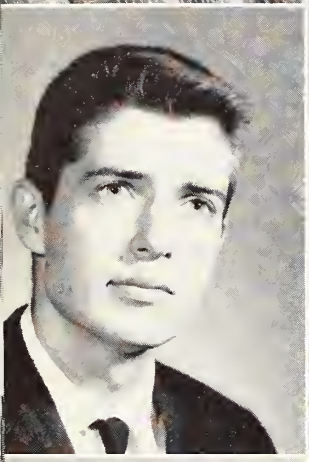
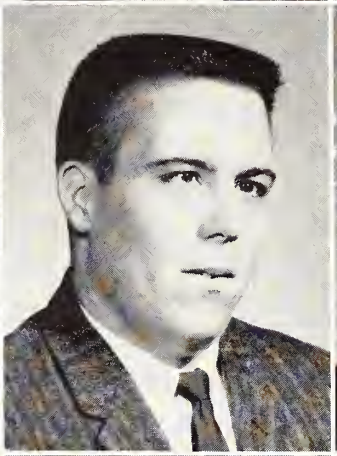

JOHN PARK
Vicksburg, Miss.
MOODY PARKER
Vicksburg, Miss.
KITTY PATRICK
Pelahatchie, Miss.

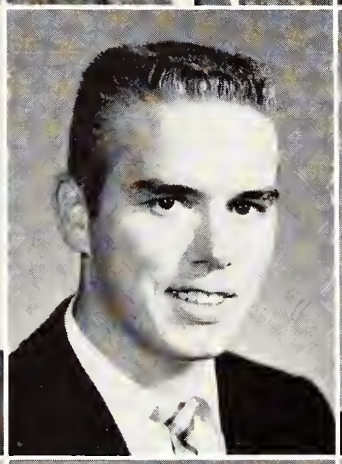
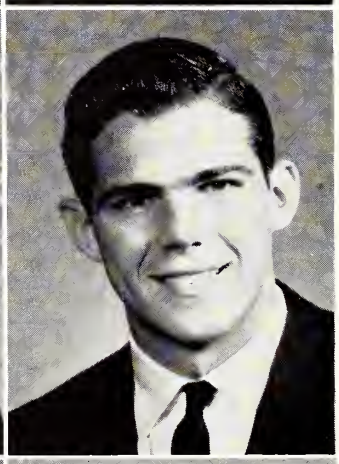

ALLEN PEACOCK
Jackson, Miss.
THOMAS PERRY
Jackson, Miss.
CLARENCE PETERSON
Jackson, Miss.

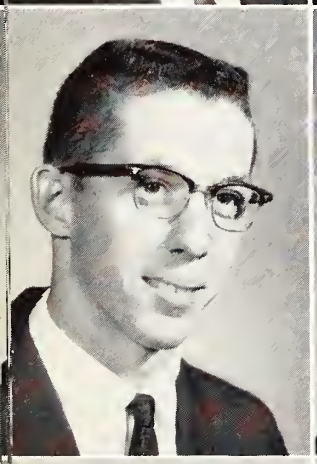

BILL PEYTON
Vicksburg, Miss.
LINDA PHARR
Vicksburg, Miss.
BETTY SUE PICKETT
Utica, Miss.

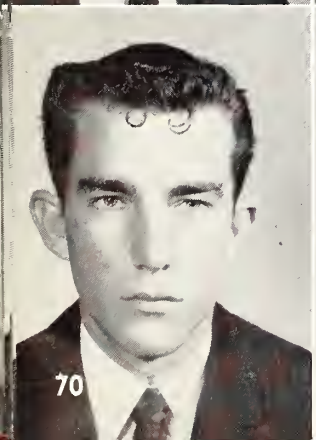
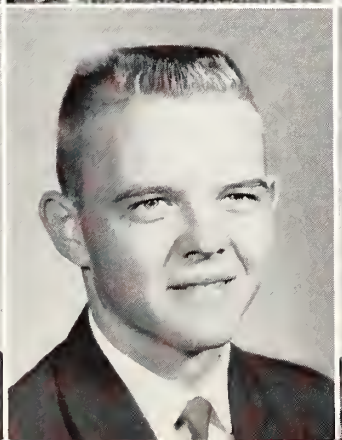

ROBERT POLK
Prentiss, Miss.
CHARLES POOLE
Jackson, Miss.
NANCY PRESLEY
Jackson, Miss.

Freshmen

TOMMY PULLEN
Vicksburg, Miss.
JANE PURVIANCE
Jackson, Miss.
GEORGE PURVIS
Jackson, Miss.

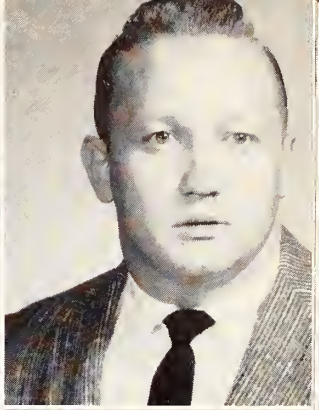

JIMMY QUARLES
Jackson, Miss.
JOE QUARTARO
Canton, Miss.
LEROY QUINN
Jackson, Miss.

JANET RAMSEY
Vicksburg, Miss.
JEAN RANKIN
Clinton, Miss.
JOHNNY RANKIN
Jackson, Miss.

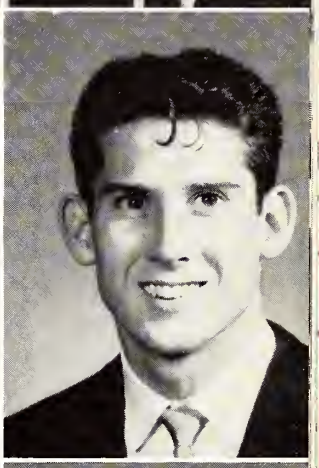

MARGARET READER
Clinton, Miss.
JOAN REESE
Jackson, Miss.
JERRY REEVES
Jackson, Miss.

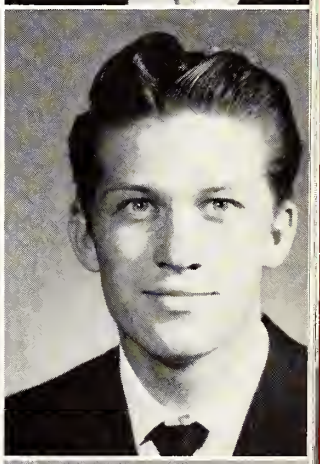

BROOKS REID
Vicksburg, Miss.
SAMMY RHODES
Pelahatchie, Miss.
JIMMY RICHARDSON
Clinton, Miss.

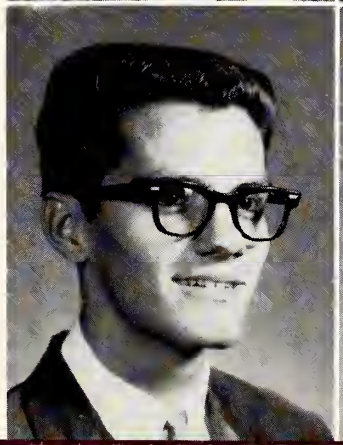
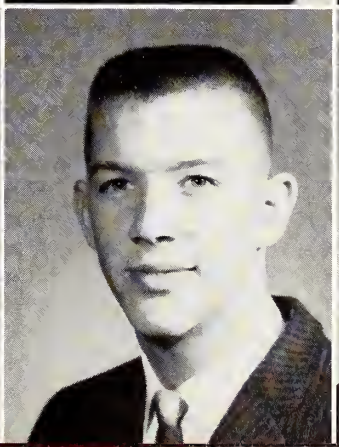

Freshmen

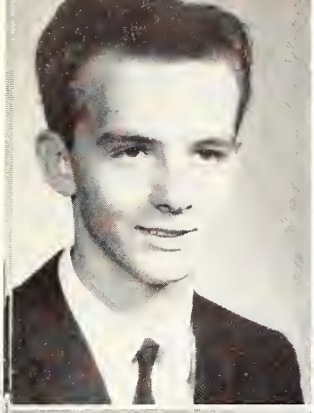
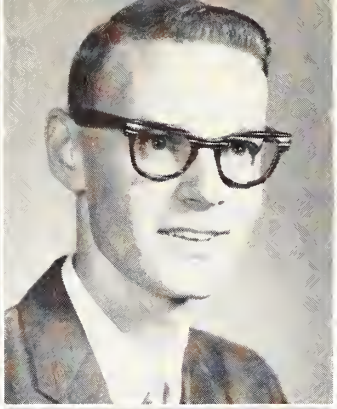

LANE RICKMAN
Jackson, Miss.
RANDY RIDGWAY
Jackson, Miss.
LEE RILEY
Vicksburg, Miss.

STEVE RIMMER
Madison, Miss.
RUTH RISER
Vicksburg, Miss.
DOROTHY RITCHEY
Port Gibson, Miss.

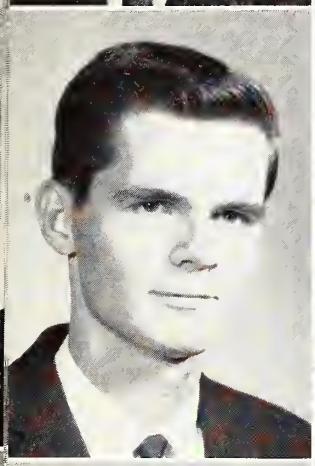
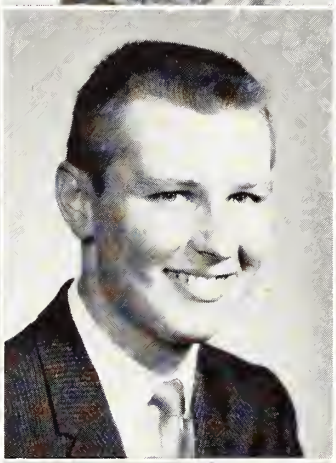
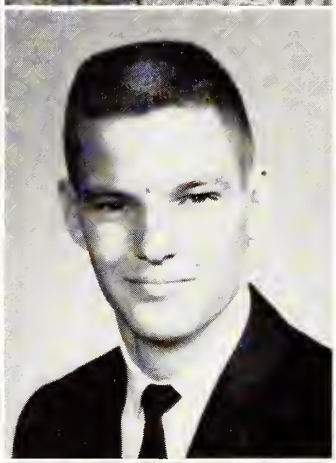

CONRAD ROBERSON
Clinton, Miss.
JACK ROBERTS
Jackson, Miss.
JIMMY ROBERTS
Jackson, Miss.

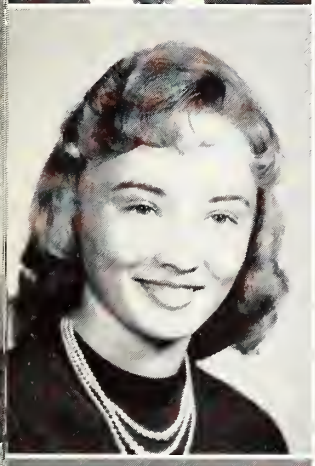
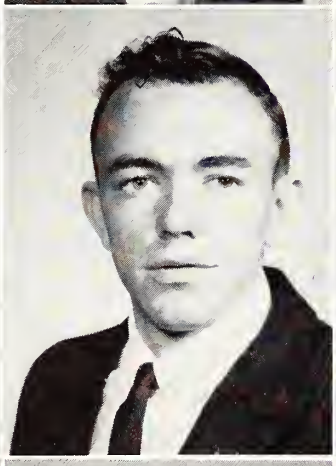
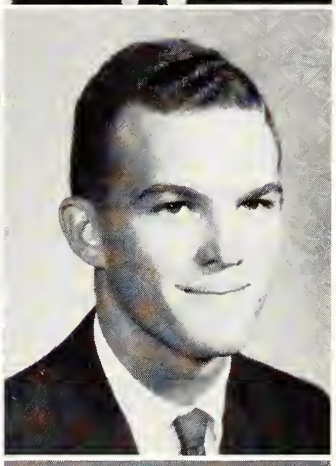

DOT ROCHELLE
Jackson, Miss.
CHARLES ROE
Vicksburg, Miss.
LARRY ROGERS
Prentiss, Miss.

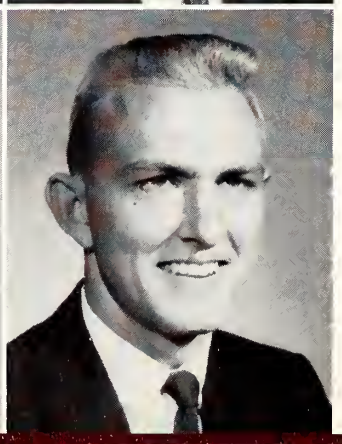

SANDRA JO ROGILLIO
Port Gibson, Miss.
CARRIE ROSS
Brandon, Miss.
JOHANN RUSH
Jackson, Miss.

Freshmen

PAUL RUSSELL
Magee, Miss.
BUCK RUSSUM
Jackson, Miss.
NELL RUSSUM
Lorman, Miss.

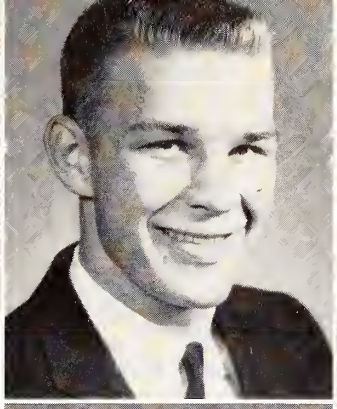

J. D. SADLER
Bentonia, Miss.
RICHARD RODNEY SALASSI
Vicksburg, Miss.
BOBBY JOE SANDIFER
Chatham, Miss.

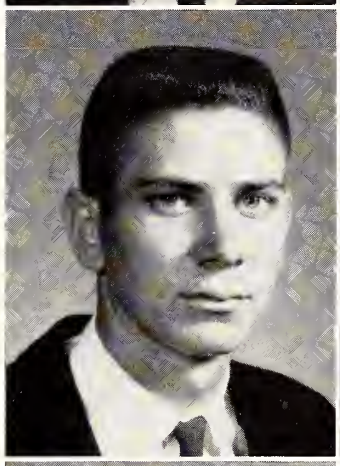

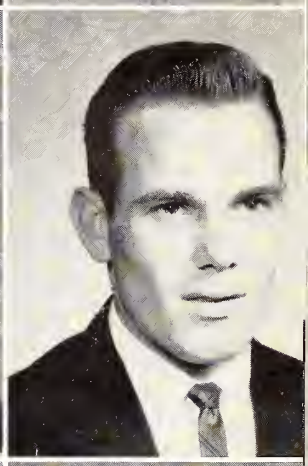

CLYDE SATTERWHITE
Jackson, Miss.
UNA JO SCHAEFFER
Jackson, Miss.
SUE SCHMIDT
Vicksburg, Miss.

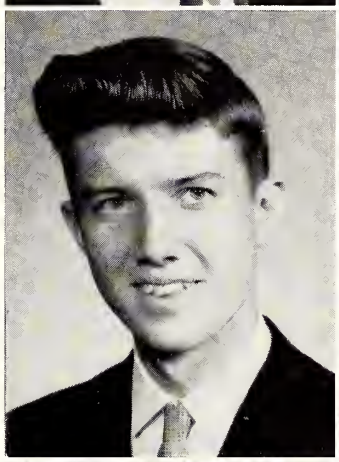

GENE SCOGGINS
Jackson, Miss.
ENNETTE SCOTT
Vicksburg, Miss.
JACKIE SEARCY
Jackson, Miss.

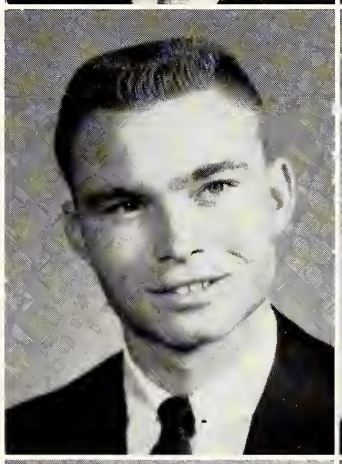
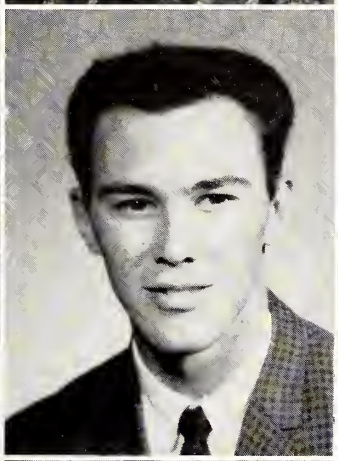
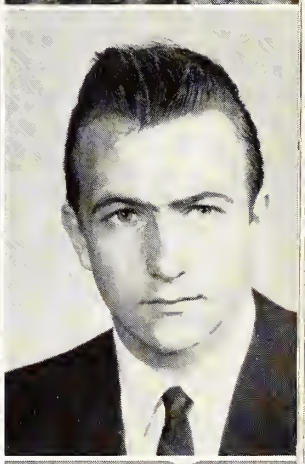

CHARLES SEEGER
Fayette, Miss.
SANDRA SELLERS
Jackson, Miss.
LAWRENCE SHANNON
Jackson, Miss.

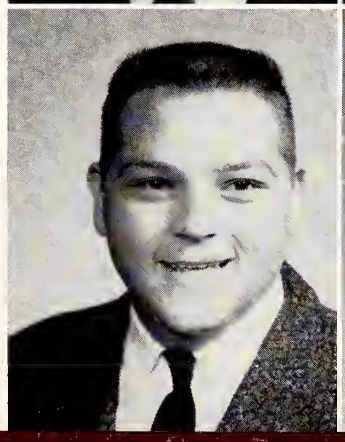

Freshmen

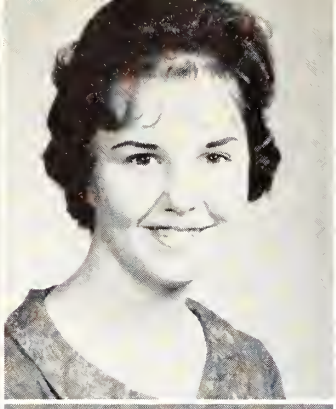
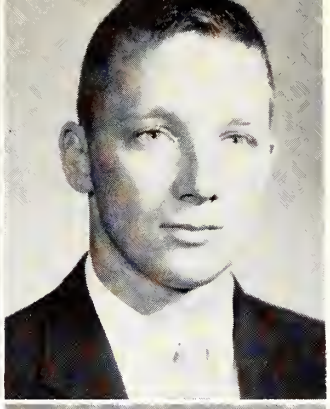

ANNETTE SHARER
Vicksburg, Miss.
SALLY SHARP
Jackson, Miss.
BRENT SHERER
Clinton, Miss.

WINIFRED SHERER
Clinton, Miss.
BETTY SHIVERS
Florence, Miss.
INEZ SHUMAKER
Lena, Miss.

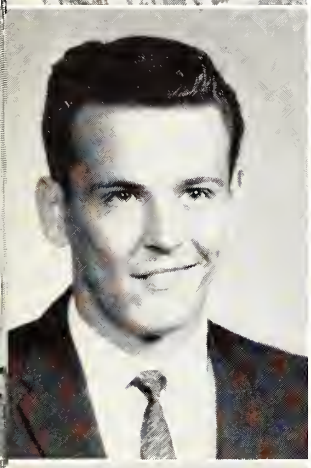

FRED SIMMONS
Jackson, Miss.
EVA SIPES
Jackson, Miss.
MARSHA SISSONS
Pine Bluff, Ark.

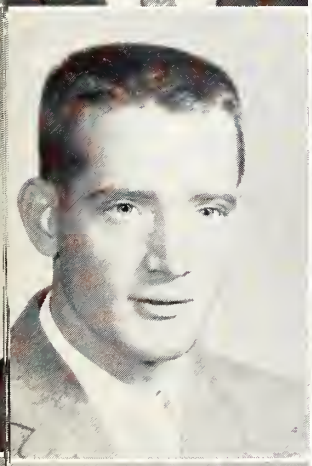

PAULTON SMITH
Pelahatchie, Miss.
VENCE SMITH
Jackson, Miss.
JANE SMYTHE
Forest, Miss.

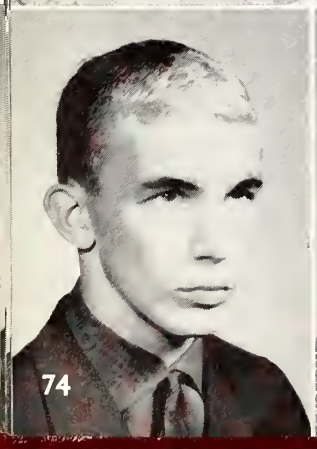
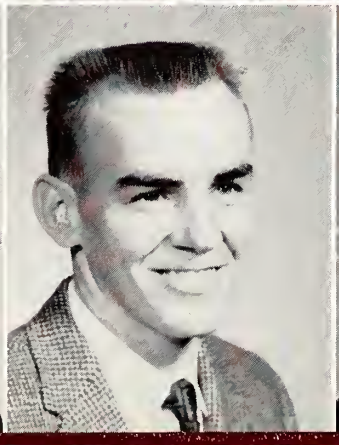

MAX SORRELS
Rolling Fork, Miss.
MACK SORRELL
Jackson, Miss.
MARGARET SPENCER
Yazoo City, Miss.

Freshmen

GERALD STAMPLEY
Port Gibson, Miss.
MARTHA STEVERSON
Brandon, Miss.
SHIRLEY STEWART
Jackson, Miss.

LEILA STOCKETT
Woodville, Miss.
HOWARD STOCKSTILL, JR.
Brandon, Miss.
OLIVER STRICKLAND
Jackson, Miss.

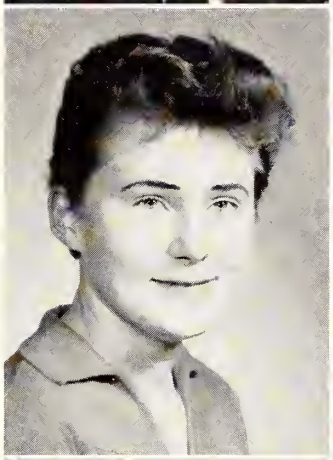
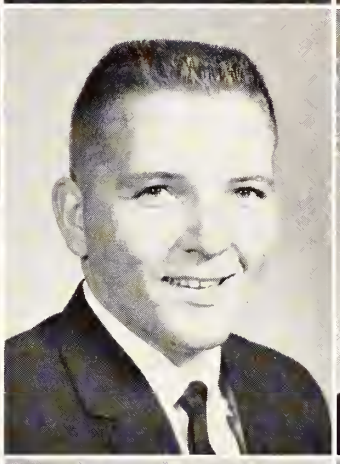
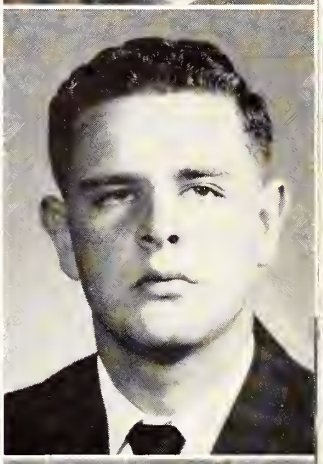

JUDITH STRONG
Jackson, Miss.
BETH STRONG
Raymond, Miss.
ALBERT SULLIVAN
Vicksburg, Miss.

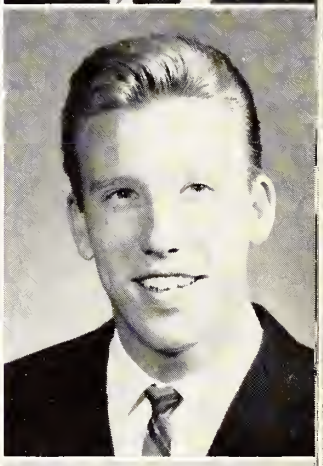

BERT SULLIVAN
Jackson, Miss.
MARY JO SULLIVAN
Jackson, Miss.
MAXINE SULLIVAN
Jackson, Miss.

MAURICE SUMERALL
Bentonia, Miss.
DON SWAFFORD
Hobbs, New Mexico
BILL TABB
Walthall, Miss.

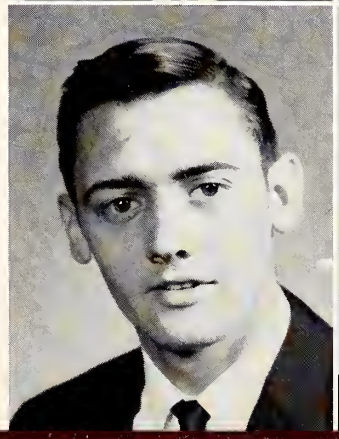

Freshmen

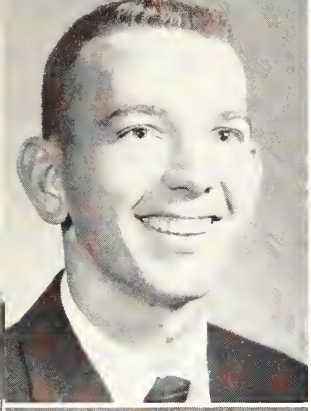
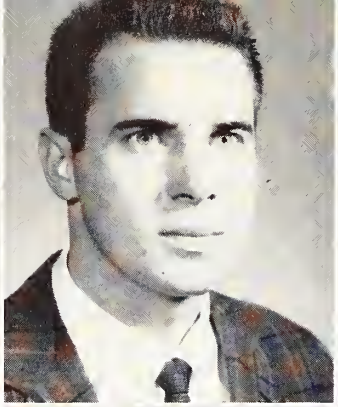
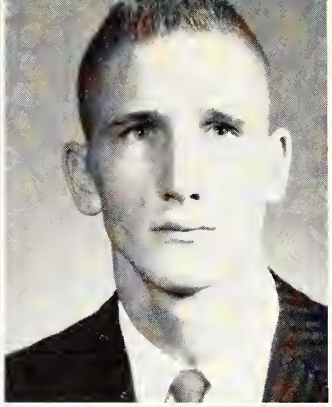

BOBBY TADLOCK
Pearl, Miss.
BLUFORD TAYLOR, JR.
Belzoni, Miss.
GRAHAM TAYLOR
Brandon, Miss.

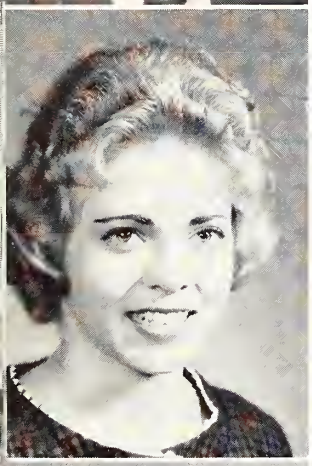

LINDA KAY TAYLOR
Jackson, Miss.
DELORES TAYLOR
Jackson, Miss.
CHARLOTTE TERRY
Florence, Miss.

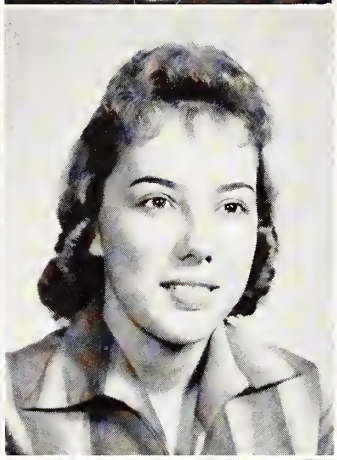
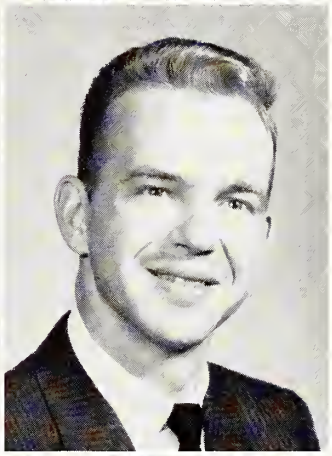

IRENE THOMAS
Jackson, Miss.
DORIS THORNTON
Utica, Miss.
GEORGE TIDWELL
Newton, Miss.

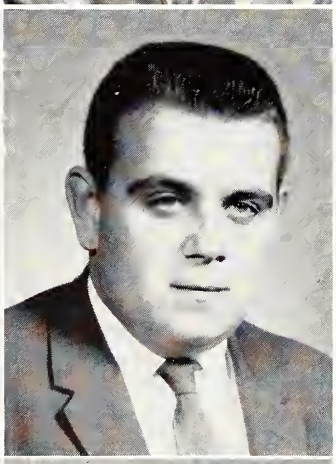
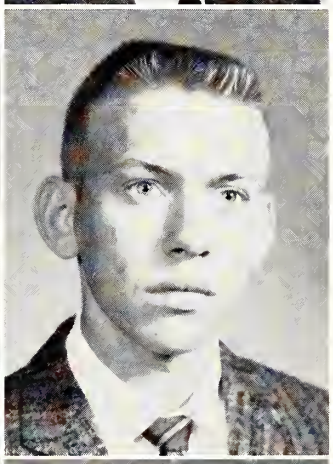

JERRY TILE
Bentonia, Miss.
ELBERT LEE TILL, JR.
Vicksburg, Miss.
PAUL TILLMAN
Jackson, Miss.

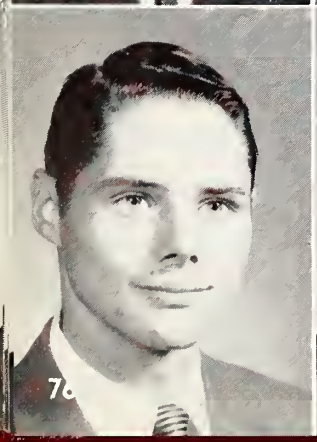
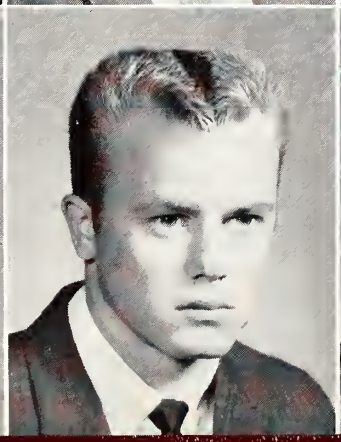
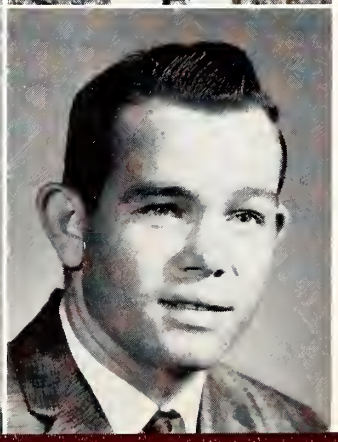

WILLARD E. TOOLE, JR.
Jackson, Miss.
DOUGLAS TRAMEL
Jackson, Miss.
CHARLES TREST
Pelahatchie, Miss.

Freshmen

RILEY TRIPP
Jackson, Miss.
JANE TUCKER
Jackson, Miss.
JULIA TURNER
Vicksburg, Miss.

HOWARD VALENTINE
Vicksburg, Miss.
NOEL VAN NORMAN
Vicksburg, Miss.
BETTY WADSWORTH
Vicksburg, Miss.

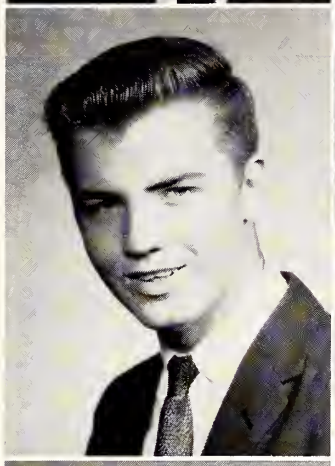

CHARLES WAITS
Ridgeland, Miss.
LYNDA WALKER
Braxton, Miss.
JAMIE WALKER
Braxton, Miss.

ROBERT WALL
Jackson, Miss.
GOMER WALLACE
Clinton, Miss.
CARLA WARE
Jackson, Miss.

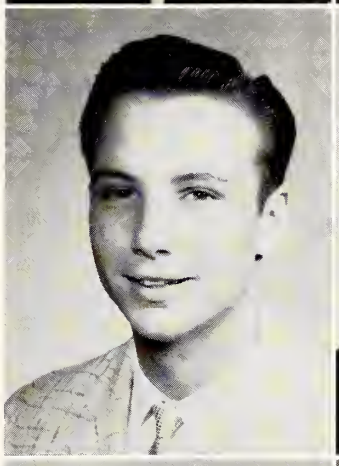

TOMMY WARREN
Jackson, Miss.
DAVID WARRINGTON
Jackson, Miss.
DAVID WATKINS
Jackson, Miss.

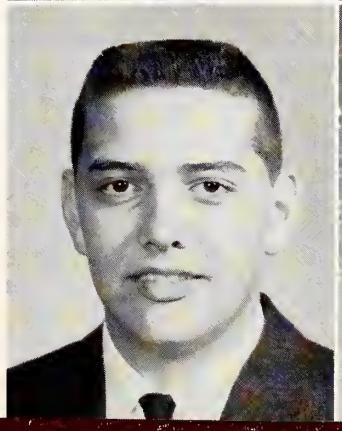
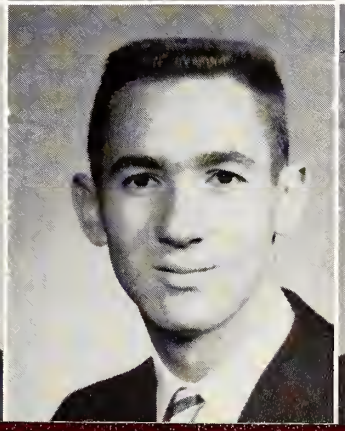

Freshmen

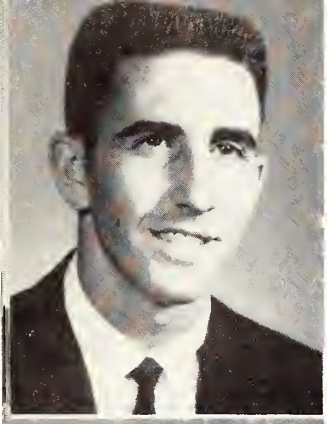

NEIL WATKINS
Jackson, Miss.
GLORIA WATSON
Jackson, Miss.
LINDA WATTS
Jackson, Miss.

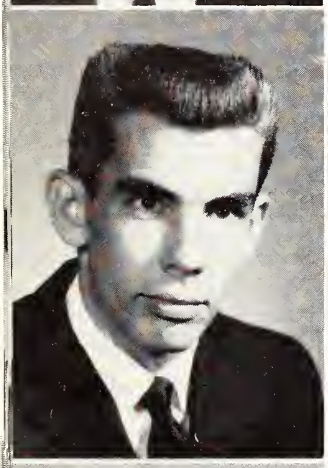
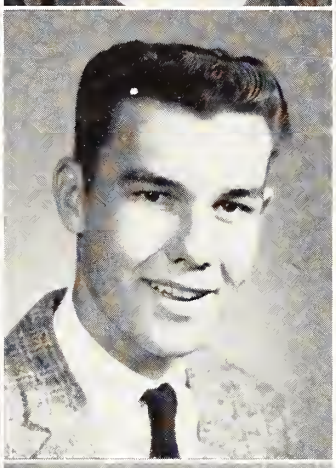

BOB WEATHERSBY
Jackson, Miss.
JOHN WEAVER
Crystal Springs, Miss.
MARY LOUISE WEST
Jackson, Miss.

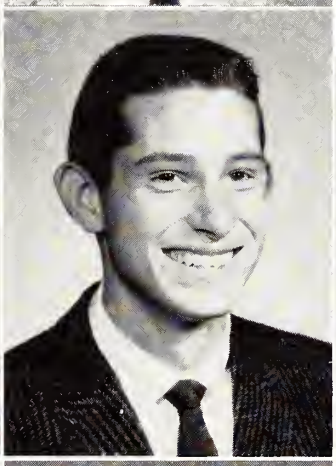

DANNY WEST
Jackson, Miss.
BILL WESTLING
Jackson, Miss.
NELL WESTMORELAND
Raleigh, Miss.

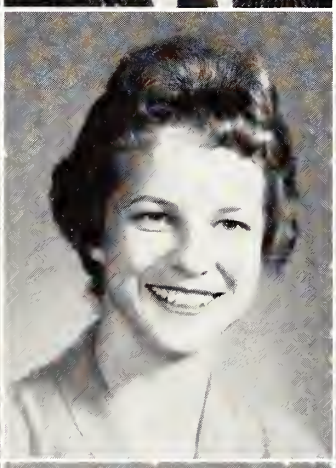

GAIL WHITEHEAD
Vicksburg, Miss.
ELIZABETH WIER
Jackson, Miss.
RUTH WILKINSON
Florence, Miss.

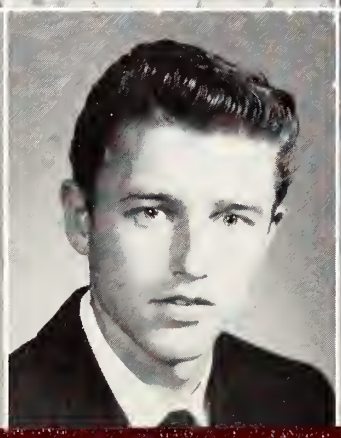

ELOISE WILKS
Vicksburg, Miss.
WILLIAM WILLIAMS
Jackson, Miss.
BRENDA WILLIAMSON
Jackson, Miss.

Freshmen

ROCKY WILLIAMSON
Jackson, Miss.
WILBURN WILLIAMSON
Decatur, Georgia
DELENE WILLIS
Brandon, Miss.

SUE WILLOUGHBY
Vicksburg, Miss.
JOYCE WINFIELD
Carthage, Miss.
DOUGLAS WOMACK
Jackson, Miss.

JAN WOODWARD
Florence, Miss.
MARY YEATES
Jackson, Miss.
BENNIE YEATTS
Jackson, Miss.

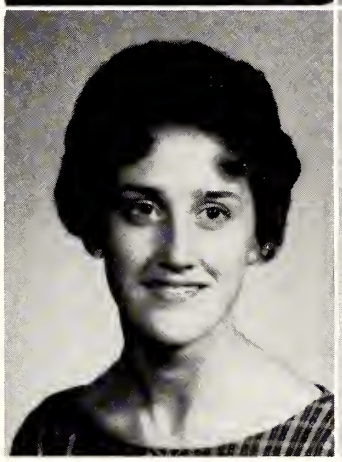

DAVID YEWELL
Owensboro, Kentucky

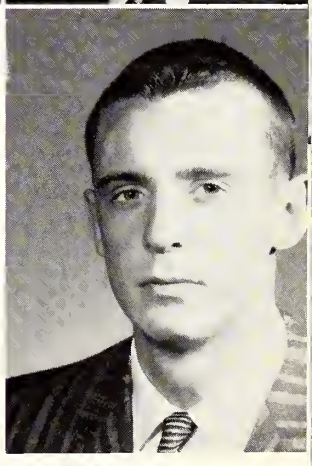

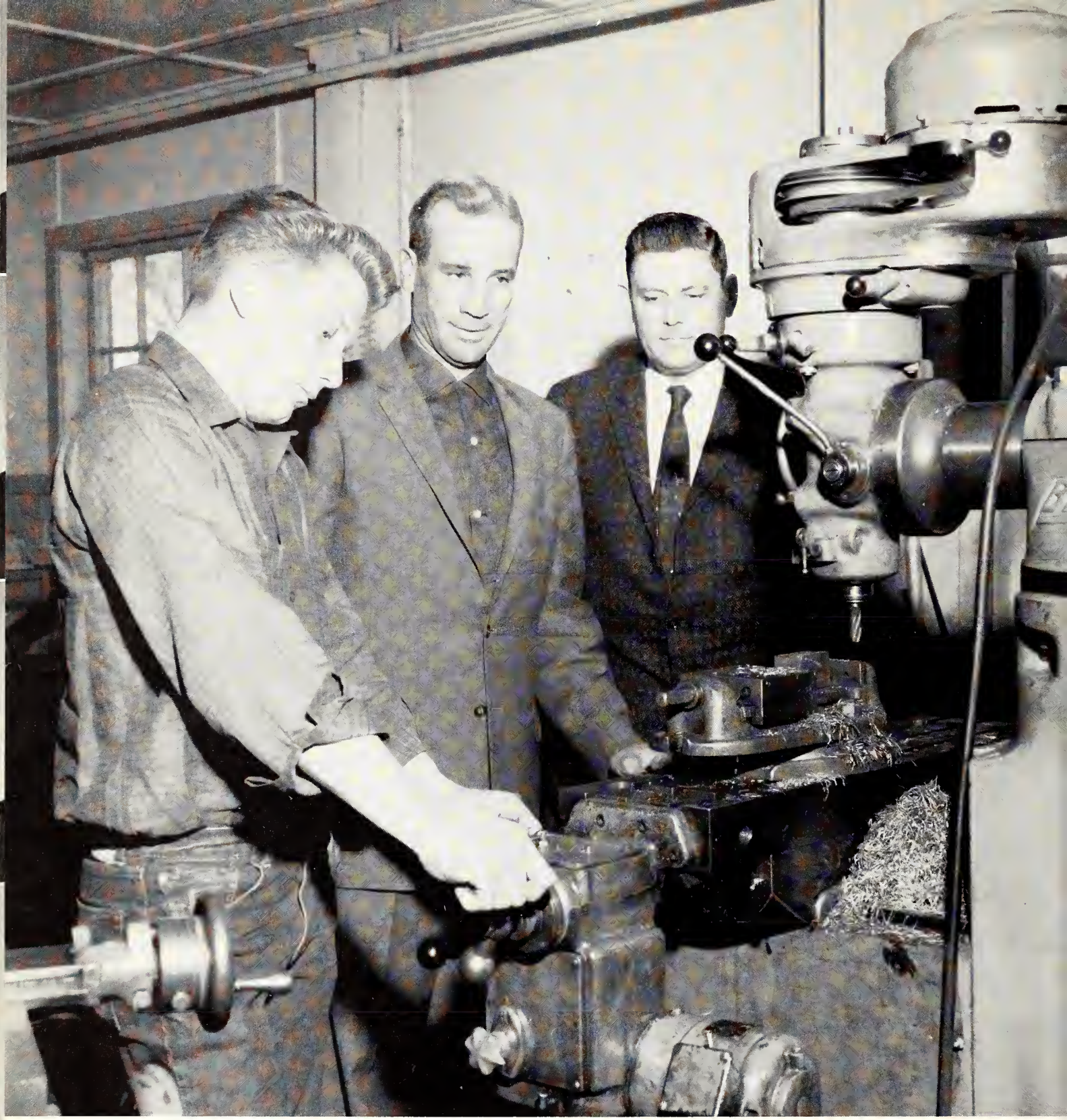

Vocational Department

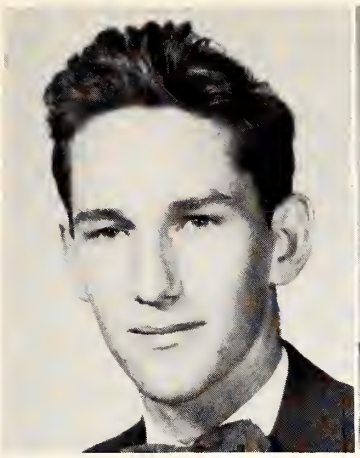

DANIEL ALDRIDGE
Bolton, Miss.
Electric Motor Repair

JOSEPH ALEXANDER
West, Miss.
Office Machines

Airplane Engine Mechanics

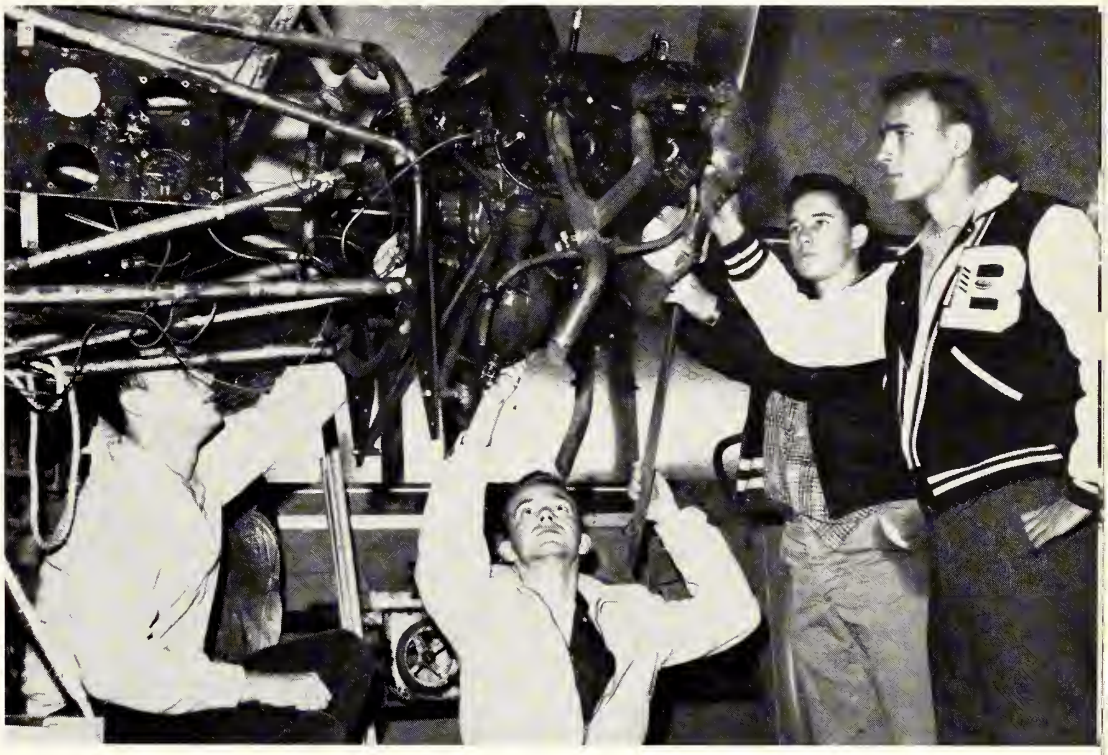

ROBERT BECKHAM
Carthage, Miss.
Machine Shop

JACKIE BOWDEN
Vicksburg, Miss.
Refrigeration and Air Conditioning

DAVID BRATCHER
Jackson, Miss.
Barbering

BUTCH CARRUTH
Summit, Miss.
Refrigeration and Air Conditioning

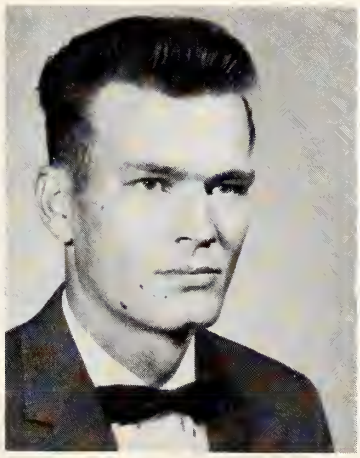

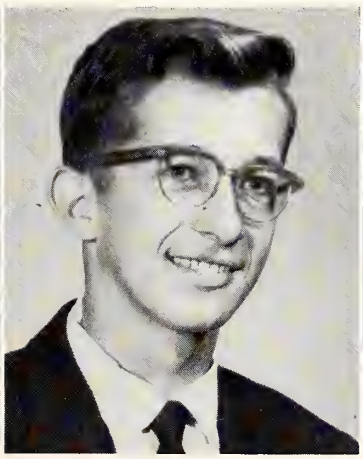

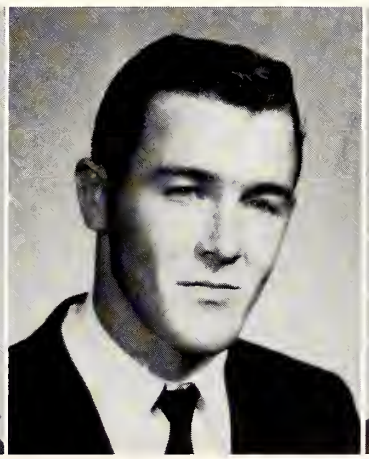

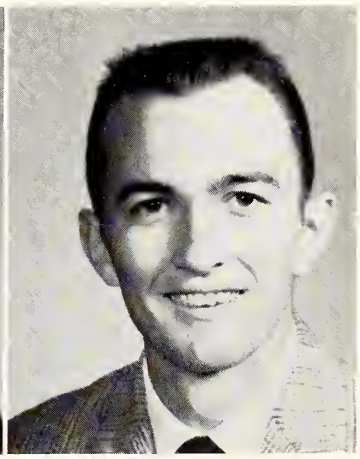

JIMMY CARRUTH
Summit, Miss.
Refrigeration and Air Conditioning

DAVID CURTIS
French Camp, Miss.
Office Machines

Automotive Mechanics

TOMMY DAVIS
Seminary, Miss.
Barbering

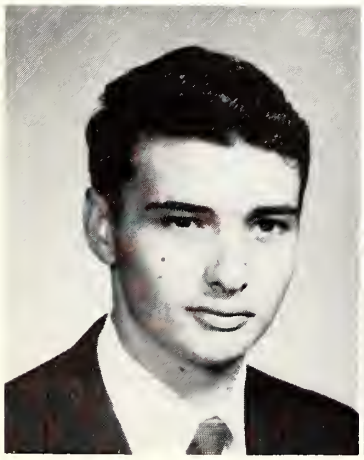

KENNETH EVANS
Raymond, Miss.
FM and TV

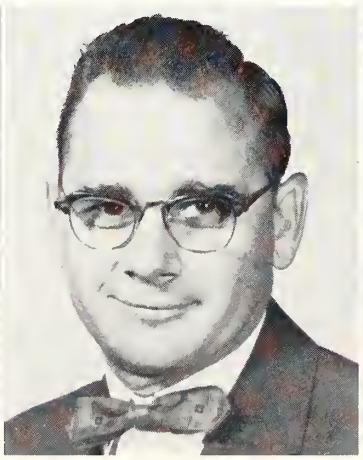

JAMES FINGER
Raymond, Miss.
Auto Mechanics

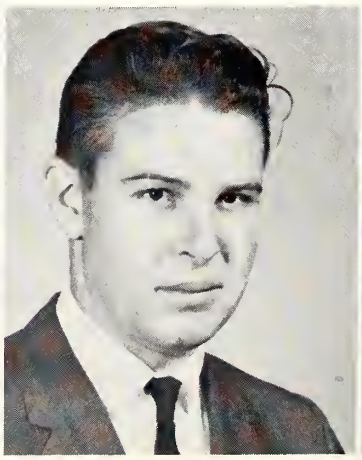

EDWIN FLOYD
Crystal Springs, Miss.
General Electricity and Wiring

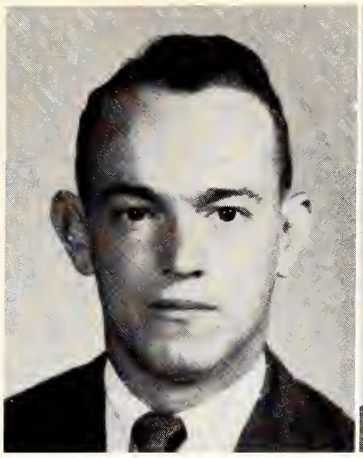

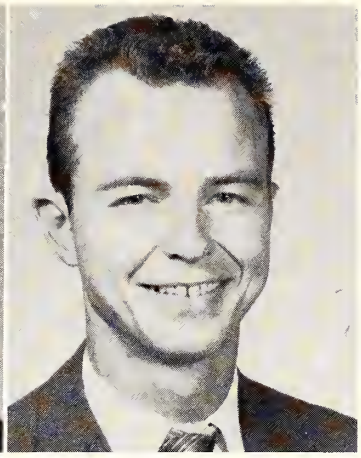

JOHNNY FRAZURE
Duck Hill, Miss.
General Electricity and Wiring

JAMES HOPKINS
Jackson, Miss.
FM and TV

Barbering

WILLIAM JOHNS
Pelahatchie, Miss.
Refrigeration and Air Conditioning

RUPERT LOCKE
Jackson, Miss.
FM and TV

HERBERT LOTT
Mendenhall, Miss.
General Electricity and Wiring

JAMES McCOY
Terry, Miss.
Office Machines

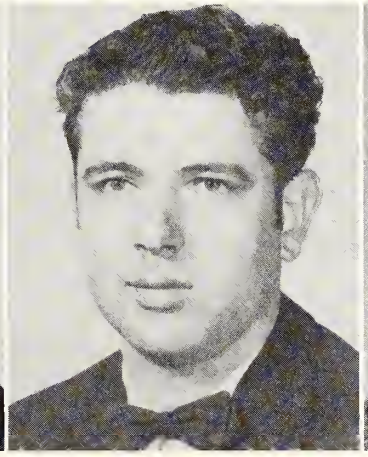

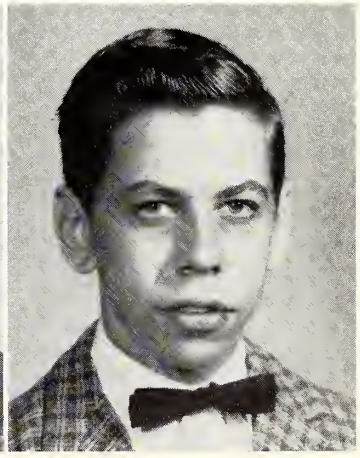

HENRY McMASTER
Benton, Miss.
FM and TV

DAVID MASON
Bolton, Miss.
Office Machine

Refrigeration and Air Conditioning

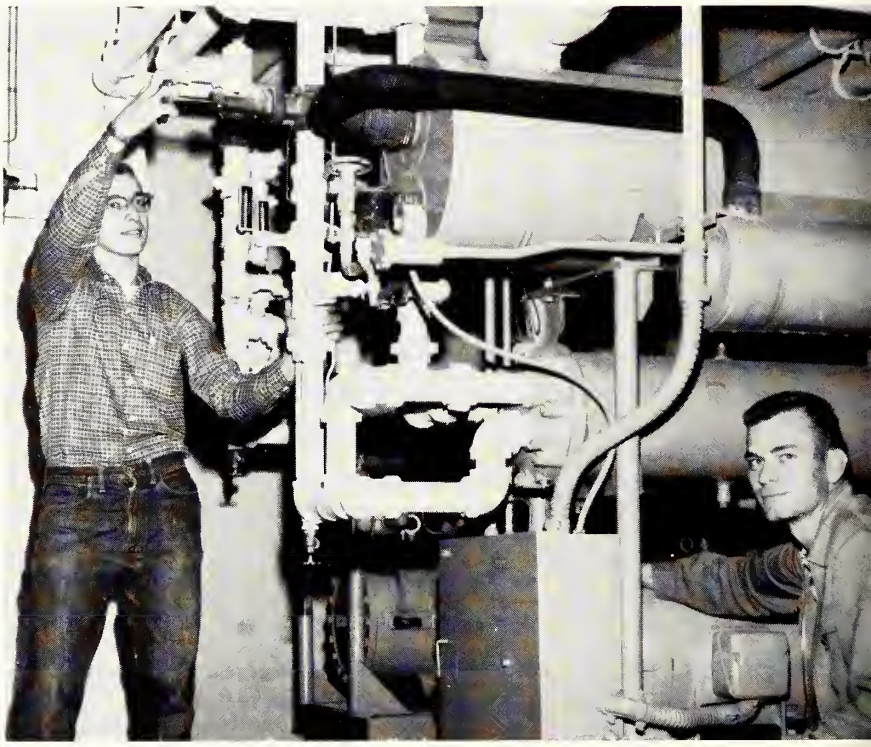

AARON MIDDLETON
Raymond, Miss.
Machine Shop

BILLY MORROW
Purvis, Miss.
Barbering

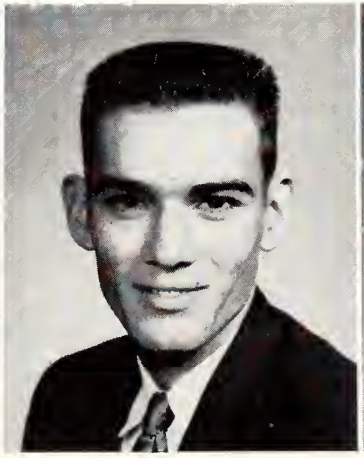

BILLY PATTON
Saucier, Miss.
Barbering

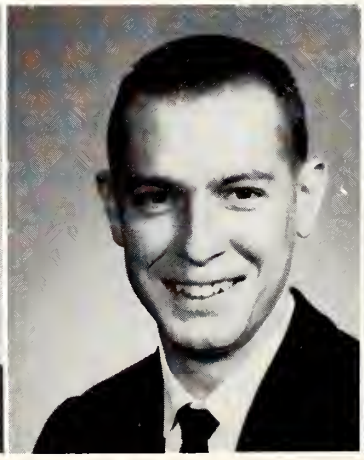

HERMAN PEAVY
Raymond, Miss.
Office Machines

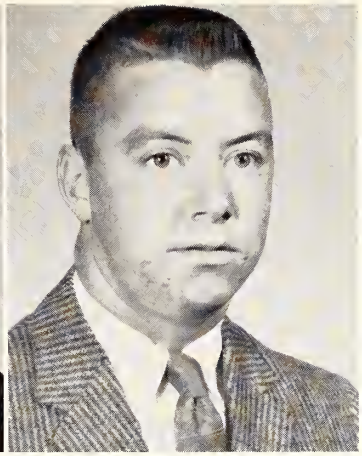

VERNON PITTS
Jackson, Miss.
Auto Mechanics

ROY REED
Jackson, Miss.
Auto Mechanics

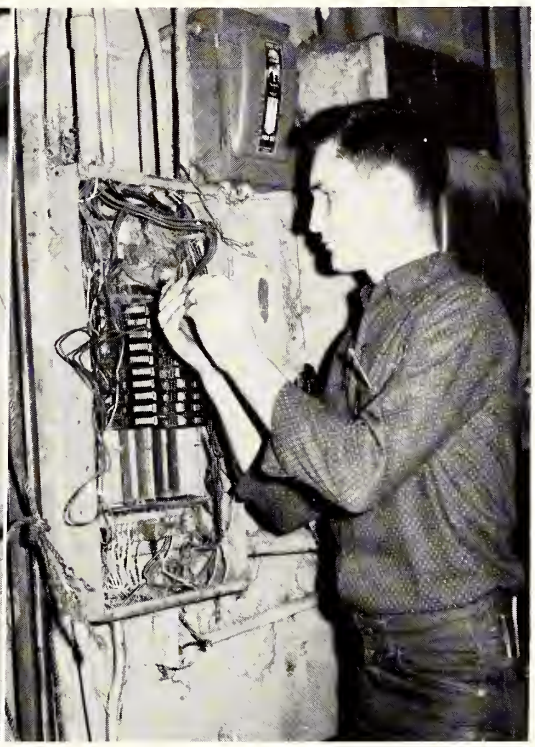

General Electricity and Wiring

MAJOR REGAN JR.
Hattisburg, Miss.
General Electricity and Wiring

L. J. RUTLAND
Jackson, Miss.
Barbering

LEON SANDIFORD
Seminary, Miss.
Barbering

MORGAN SAVELL
Jackson, Miss.
Office Machine

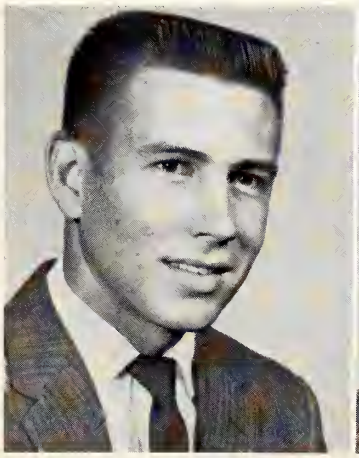
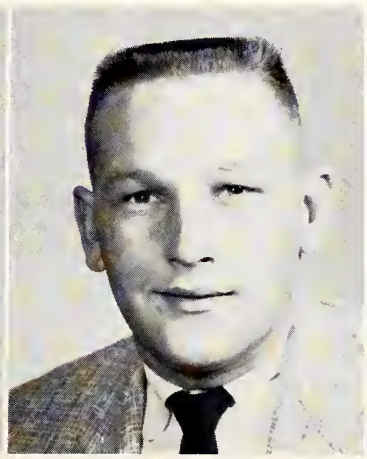
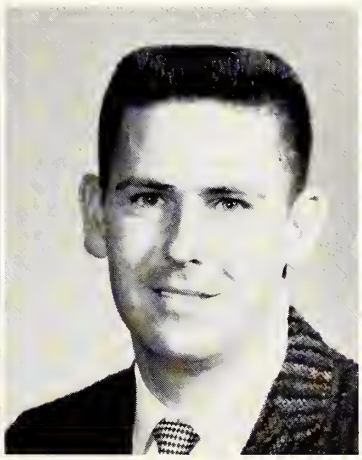
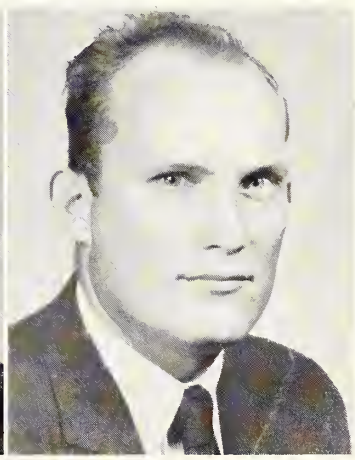

C. W. SMITH
Clinton, Miss.
Office Machine

HARVEY STACY
Jackson, Miss.
Refrigeration and Air Conditioning

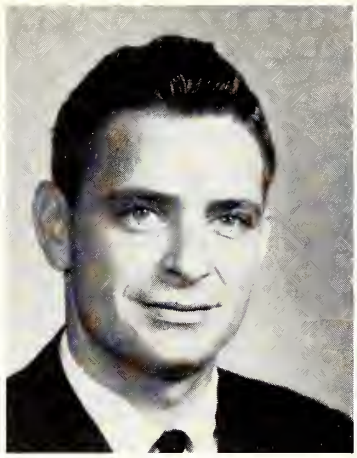

Office Machines Repair

ROY STEPHENS
New Hebron, Miss.
Barbering

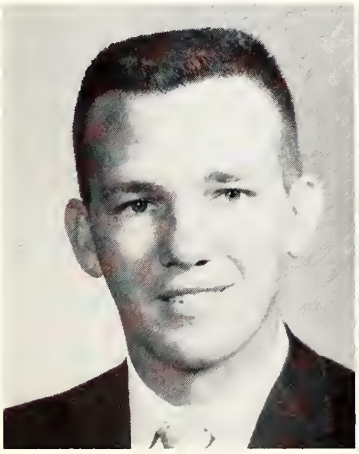

WILMER STRICKLAND
Perkinston, Miss.
Auto Mechanics

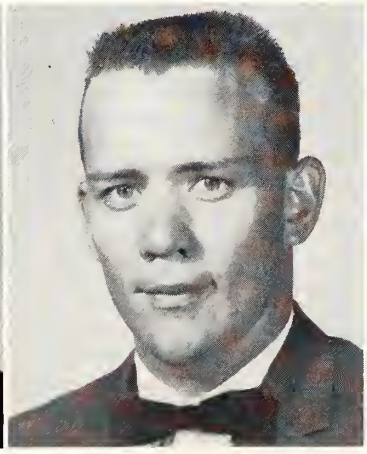

WILLIAM SWINDALL
Calhoun City, Miss.
Auto Mechanics

RICHARD THORNTON
Utica, Miss.
Barbering

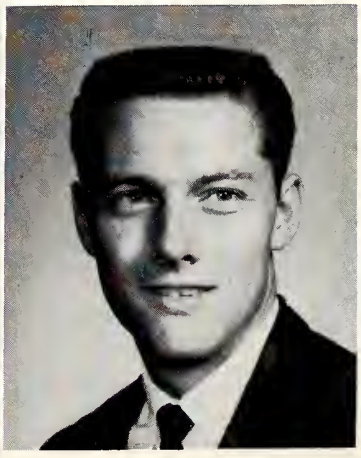

CLARENCE WALDROP
Flora, Miss.
Auto Mechanics

Radio and TV Repair

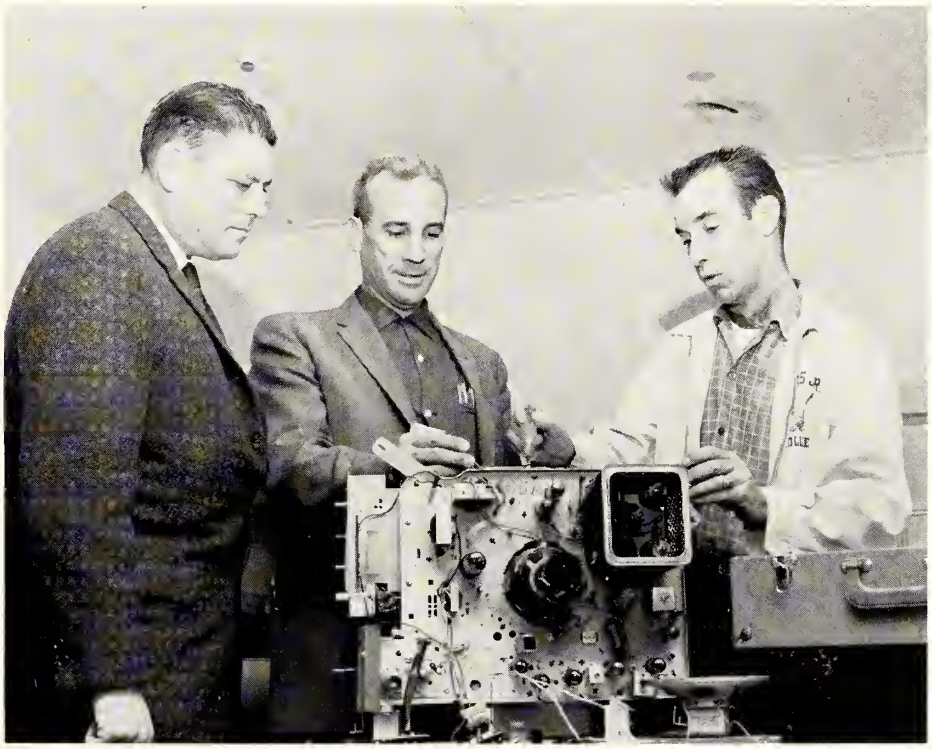

WARREN WILLIAMS
Jackson, Miss.
Auto Mechanics

DON WILLIAMSON
Oakville, Miss.
Office Machines

KENNETH WISSMEN
Flora, Miss.
Refrigeration and Air Conditioning

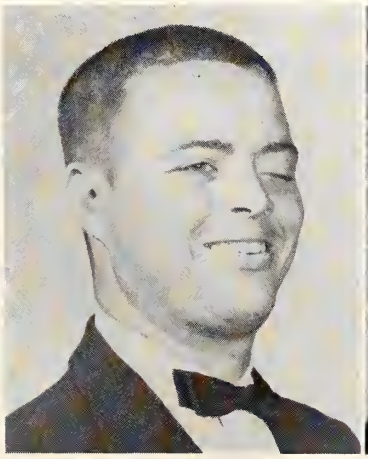

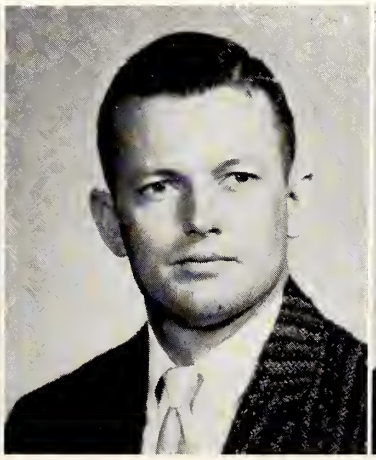

Features

Jewel McNair

Miss H.J.C.

Byrle Kynerd

Mr. H.J.C.

Linda Dickerson *SOPHOMORE*

BEAUTIES *Martha Arrington*

Eva Sipes *FRESHMAN*

BEAUTIES

Sally Foy

Miss
Mississippi
Representative

Gail Rushing

Circle K
Sweetheart

Eva Sipes

CORKIE LYLE

Friendliest

REBECCA LEGG

Best Dressed

LYLLIAN LEE
and
SONNY PENLEY

REX CARSON and ROSE EARNEST

Intellect

BYRLE KYNERD and CAROLYN MIDDLETON

Best All Round

Most Athletic

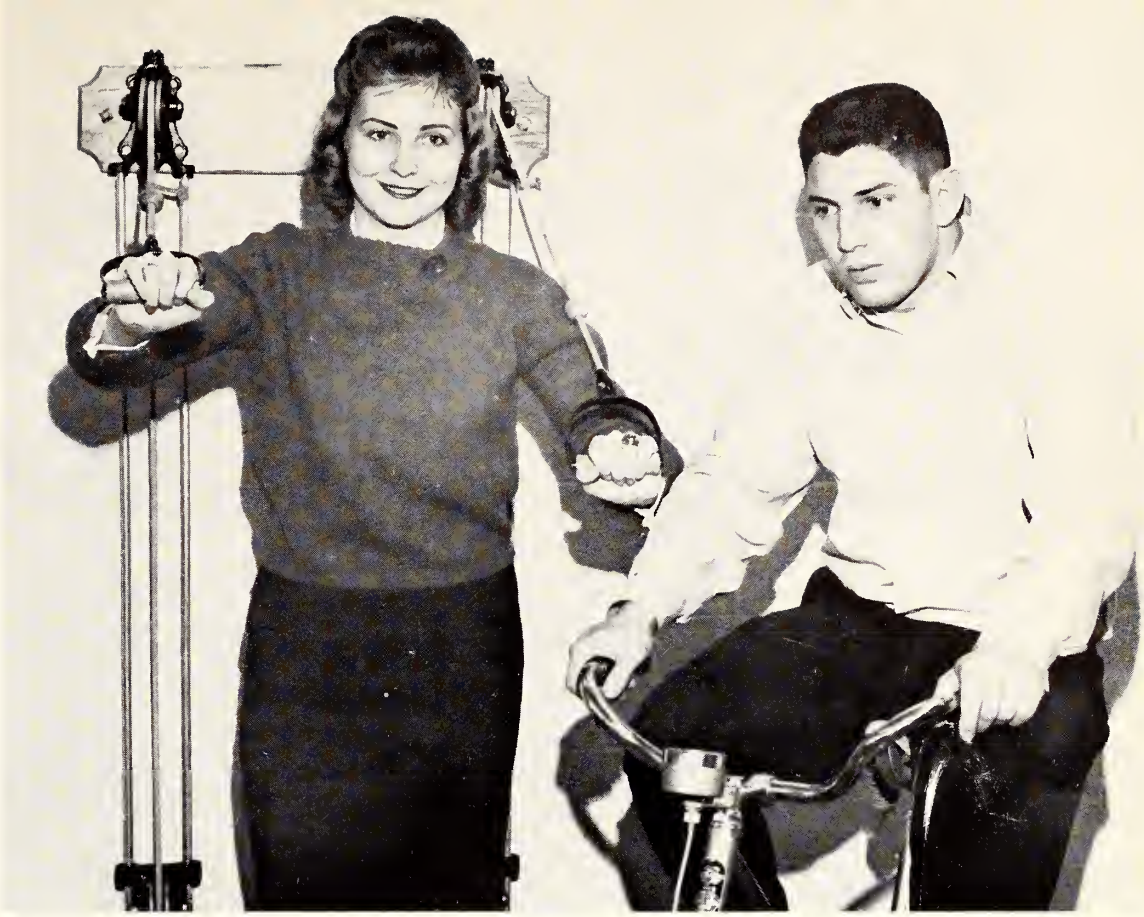

GAIL RUSHING and JOHNNY DAHER

RODNEY SALASSI and LINDA BRATTON

Wittiest

REX CARSON and REBECCA LEGG

Campus Favorites

BYRLE KYNERD and MARTHA ARRINGTON

EVA SIPES and DAVID WARRINGTON

Campus Favorites

BETSY HAYNES and RODNEY SALASSI

LYLLIAN LEE
Sophomore Maid

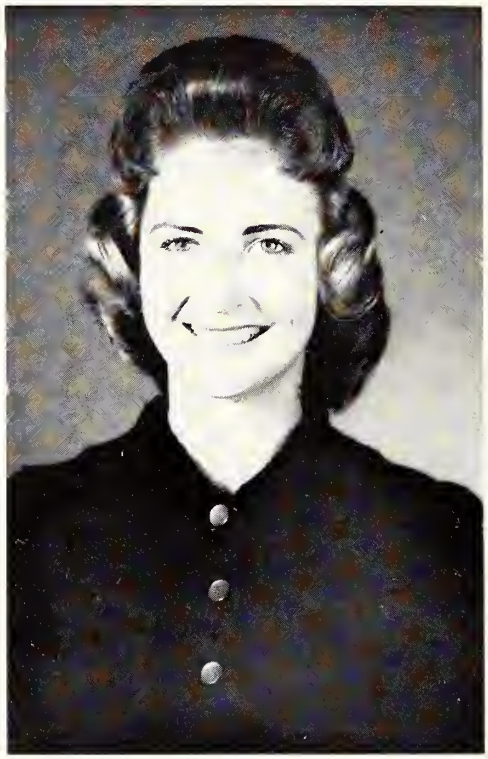

GAIL RUSHING
Sophomore Maid

MARTHA ARRINGTON
Sophomore Maid

Homecoming Court

LYNN GLISSON
Freshman Maid

EVA SIPES
Freshman Maid

BETSY HAYNES
Freshman Maid

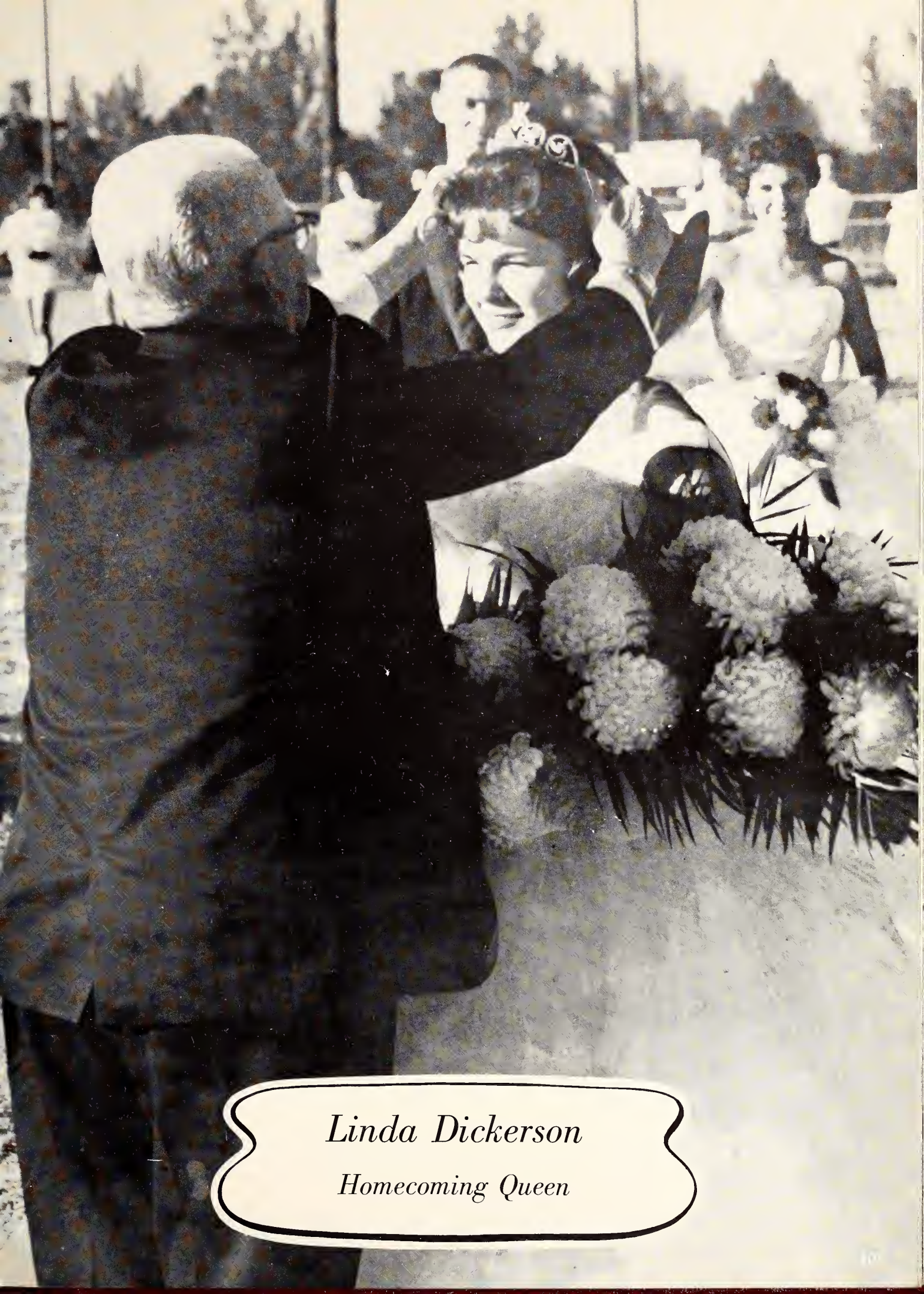

Linda Dickerson

Homecoming Queen

40
30
40
30
20

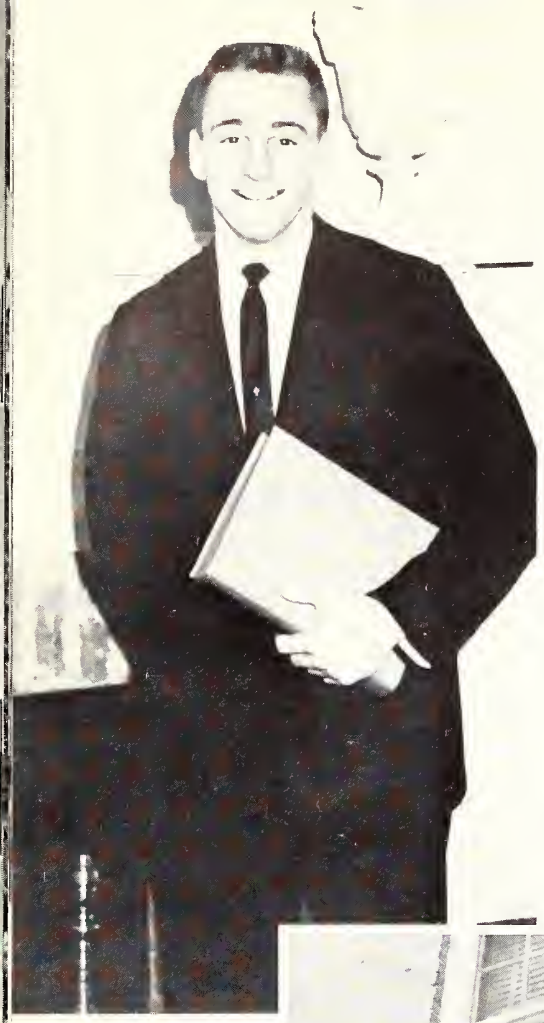

Byrle

Mr. H.J.C.

Kynerd

Miss H.J.C.

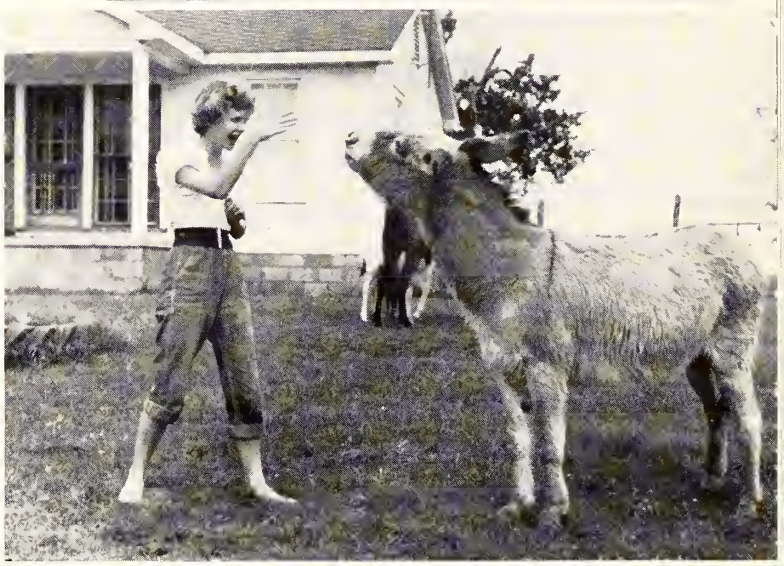

Jewel McNair

EXECUTIVE COUNCIL—Left to right, SEATED: Phyllis Covington, Edna Earle Hill, Rose Earnest, Shirley Hebron, secretary, and Anne Spencer. STANDING: B. J. Frew, sponsor, Linda Bratton, Jimmy Davis, Janice Gibson, Charles Daley, Belinda Hill, Larry Kennedy, Frankie Mae Hilderbrand, Miss Sarah Taylor, sponsor, and Rebecca Legg.

Baptist Student Union

GREATER COUNCIL—SEATED: Maxine Womack, Nell Hall. STANDING: Barney McCann, Jean Rankin, Joan Reese, Dot Smith, Beth Strong, Betty Graves, Gloria Carroll, Carolyn Chapman, Mary Hudson, Linda Walker, Carolyn Gill, Ann Howell, Joan Longest, Mildred Brown, Gwen Canoy, David Yewell, Haywood Neely, Billy Boyt, Earl Lee, Sidney Parker, Marcus Adair, Joe Terry.

Left to right: Peter Matisse, Rex Carson, Johnny Miller, Ellis McKay, Kay Collins, Gay Fortner, Ann St. Clair, Sallie Baker, I. M. Beasley, Eugene Clements, Tommy Nance, Carolyn Shuff, Rita Anderson, Byrle Kynerd, Marion Sherrill, Connye Ferguson, and Rev. Walter Mangum, sponsor.

PRESIDENT—	I. M. Beasley
VICE PRESIDENT—	Tommy Nance
SECRETARY—	Ann St. Clair
PROGRAM CHAIRMAN—	Rita Anderson
SOCIAL CHAIRMAN—	Marion Sherrill
MUSIC CO-CHAIRMEN—	Ina Mae Ainsworth and Bill Matthews
PUBLICITY CO-CHAIRMEN—	Kay Collins and Sammy Thomason
PLEDGE CO-CHAIRMEN—	Ellis McKay and Carolyn Shuff
M. S. M. REPRESENTATIVE—	Rex Carson
DIRECTOR—	Rev. Walter Mangum

Wesley Foundation

SEATED: Dot Gatlin, Julia Turner, and Mr. Rosser Wall, sponsor. STANDING: Jane Smythe, Irene Adkins, Charles Cotting, Carolyn Foster, Vincent Aarons, and Nell Russum.

PRESIDENT—	Dot Gatlin
VICE PRESIDENT—	Julia Turner
SECRETARY—	Betty Wadsworth
SPONSOR—	Mr. Rosser Wall

Westminster

Left to right: Gaines Bearden, Kay Kimble, Fred Hughes, Corkie Lyle, Joel Mallory, Anna Maurejohn and Rev. Butler.

PRESIDENT—Corkie Lyle VICE PRESIDENT—Steve Kirchemayr

SECRETARY—Sue Stevens

Canterbury

PHI THETA KAPPA RETURNING MEMBERS—Ann Spencer, Joe L. Ferguson, Sara Ann Halsell, Belinda Hill, Rex Carson, Rose Earnest, Gail Rushing, Don Butts, and Rita Anderson.

PRESIDENT—Rex Carson
VICE PRESIDENT—Belinda Hill
SECRETARY—Rose Earnest
TREASURER—Gail Rushing
HISTORIAN—Ann Spencer
SPONSOR—Miss Mildred Herrin

Phi Theta Kappa

NEW MEMBERS—Maxyne Ware, Carol McNair, I. M. Beasley, Rebecca Legg, Jack Lee, Betty Williams, Linda Bratton, Ruth Barlow, Nancy Hamil, and Kay Collins.

CIRCLE K CLUB—Left to right, SEATED, Charles Bobo, Jimmy Davis, John Wilda, Barry Marionneaux, Rex Carson, and Billy Rhodes. STANDING, Johnny Miller, Jack Curtis, Frank Dupont, Gerald Holland, Wade Robinson, Mr. Jack Treloar, Tommy Sheppard, Jim Sansing, Dean Liles, Jimmy Hataway, Larry McWilliams, James Weir, Jerl Watkins, Joe L. Ferguson, and Billy Boyt.

EVA SIPES
Sweetheart

Circle K Club

CIRCLE K OFFICERS—Left to right, John Wilda, president; Jimmy Davis, secretary; Barry Marionneaux, first vice president; SECOND ROW, Rex Carson, second vice president; Charles Bobo, treasurer; Mr. Jack Treloar, sponsor; and Billy Rhodes, reporter.

SEATED: Pam Mahoney, Pat Murphy, Ann Hardin, Judy Strong. SECOND ROW: Barry Marionneaux, Winn Murphy, Rowland Caldwell, Albert Blanchard, Steve Cannon, Ronnie Allen, Roy Garcia, Joel McNinch. THIRD ROW: Mr. Mike Rabalais, sponsor, Cecil Allegrezza, Frank Dupont, Jeffry Simon, Gregg Haggerty, Phillip Doiron, Johnny Jaap, and Gerald Stampley.

PRESIDENT—	Barry Marionneaux
VICE PRESIDENT—	Ronnie Allen
BOARD OF DIRECTORS—	Judy Strong
SPONSOR—	Mr. Mike Rabalais

Newman Club

MISS SUSAN BROWN
Sponsor

Y.W.C.A.

FRONT ROW, Left to Right: Miss Brown, Maxine Ware, Patricia Brown, Maxine Womack, Shirley Hebren, Sid Linsey. BACK ROW, Left to Right: Dot Smith, Sarah Bean, Marian Sherrill, Connie Fergerson, Janice Gibson, Mary Ann Humphries, Linda Walker, Anna Maurejohn, Mildred Brown, and Barbara Brewer.

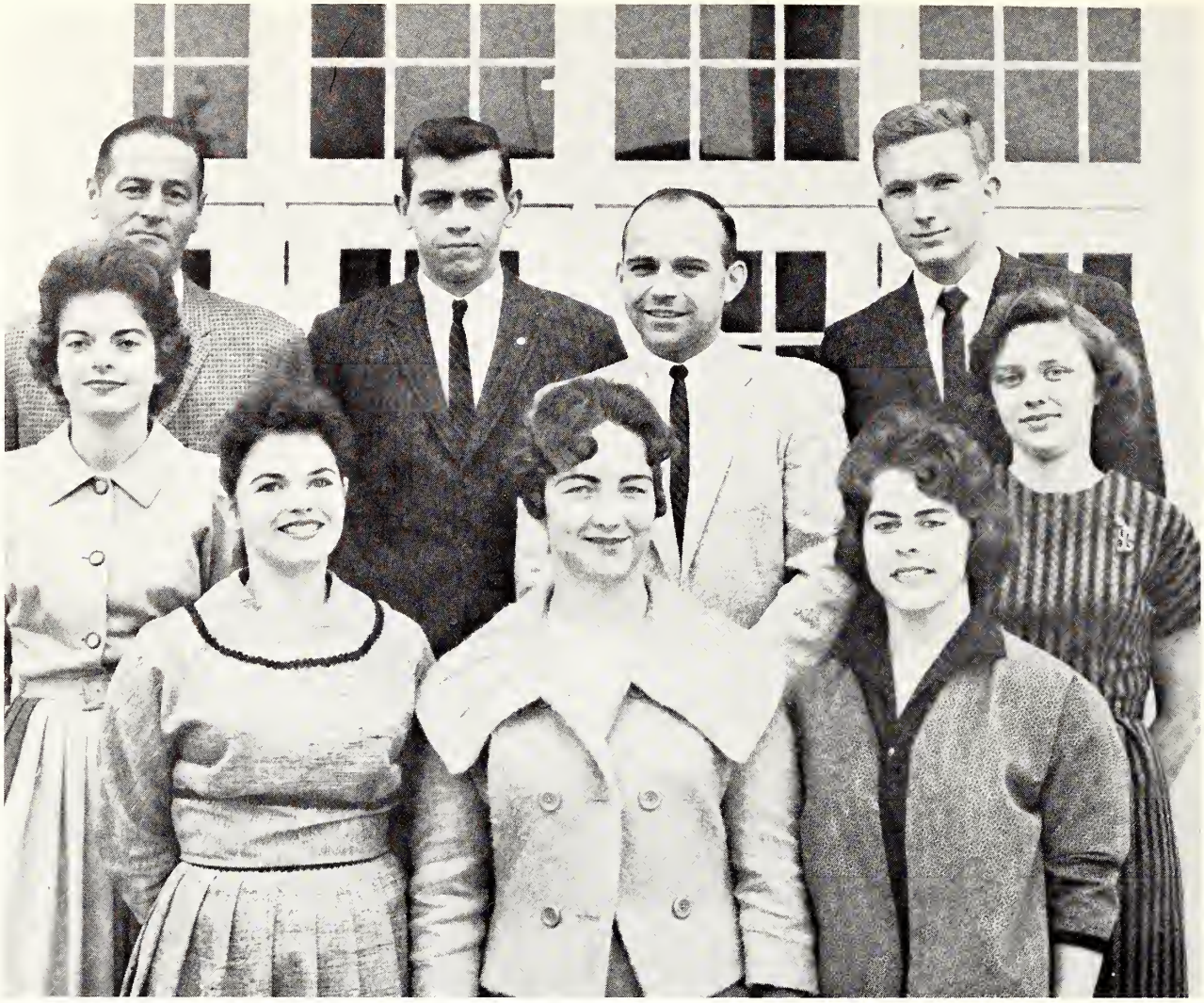

FRONT ROW: Frances Nelson, Sally Baker, Carolyn Acuff.
SECOND ROW: Belinda Hill, John Wilda, Rita Anderson.
THIRD ROW: Mr. Pat Smith, Jim Weir, Earl Lee.

Debate

PAT SMITH
Sponsor

Debate Team

Baker

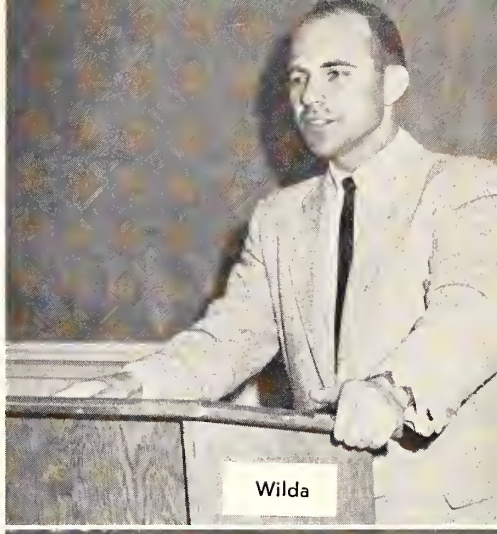
Wilda

Nelson

Hill

Weir

Lee

Acuff

Anderson

MEMBERS—SEATED: Phillip Doiron, reporter; Corkie Lyle, treasurer; Rose Earnest, president; Ann Spenser, secretary; and Tommy Nance, vice president. SECOND ROW: Anna Maurejohn, Margaret Reader, Kay Kimble, Sarah Bean, Marion Sherrill, Delores Taylor, Miss Hilda Ree Davis, sponsor, and Dot Gatlin. THIRD ROW: Billy Grogan, John Wilda, Jimmy Cummins, Belinda Hill, Bill Finley, Nollie Cochran, Mildred Brown, Irene Adkins, Jack Roberts, Rodney Salassi, Sallie Baker, and Jerri Copeland.

Modern Language Club

OFFICERS are Nancy Williams, secretary; Sammie Thomason, vice president; LeRona Gay, president; Ann St. Clair, treasurer; Gerald Holland, reporter.

Alpha Rho Tau

ART CLUB—SEATED, left to right: Nancy Williams, LeRona Gay, Ann St. Clair, Sammie Thomason. STANDING: Mildred Brown, Wayne Neal, John Jaap, Jerry File, Gerald Holland, Sharon Bales, Carl Foster, and Brooks Reid.

OFFICERS: Carolyn Middleton, secretary; Jean Rodgers, reporter, Joe Haynes, vice president, and Tommy Jackson, president.

I.R.C.

SEATED: Dot Smith, Rodney Salassi, Ann Hardin. STANDING: Sonny Thomas, Joe Haynes, Tommy Jackson, John Wayne Jabour, Rufus Cribbe, and Mr. Thomas Stricklin, sponsor.

Lamplighters

LAMPLIGHTERS are, SEATED: Martha Bryant, Irma Jones, Beth Strong. STANDING: Betty Shivers, Donna Dunn, Catherine Rice, Mrs. Robbie Dukes.

HOME EC MEMBERS are, SEATED: Linda Clower, Margaret Spencer, Gay Fortner, Mary Hudson. STANDING: Adonna Moore, treasurer; Joan Longest, Sarah Luckett, president; Jean Rankin, vice president, and Nell Hall, reporter.

Club

OFFICERS

Maxine Womack—SECRETARY AND TREASURER

Frances Nelson—PRESIDENT

Jim Moore—PUBLICITY CHAIRMAN

Jack Roberts—VICE PRESIDENT

Lendon Players

SEATED: Norma Dunnam, Mary Louise West, Anna Maurejohn. STANDING: Maxine Womack, Kay Adams, Gwen Canoy, Mildred Brown, Bobby McGregory, Jim Moore, Charles Seeger, Rodney Salassi, Mr. Brooks.

MEMBERS—SEATED: Rex Carson, Byrle Kynerd, Pat Mitchell, Rose Earnest, and Frances Nelson. STANDING: John Wilda, Belinda Hill, Rodney Salassi, Shirley Hebron, Corkie Lyle, Sara Luckett, Chris Lewis, Sammie Thomason, Billy Boyt, Dot Gatlin, David Warrington, and Joanie Phillips.

MR. ROBERT MAYO
Sponsor

President's Council

OFFICERS are Rose Earnest, president; Frances Nelson, vice president; Mr. M. F. Herring, sponsor; Betty Wadsworth, secretary; Mr. A. L. Denton, sponsor; and Mrs. Claude Adkins, program chairman.

Student Education Association

FRONT ROW: Jane Tucker, Gloria Carroll, Marian Sherrill, Mary Jean Bryant, Kay Kimball. BACK ROW: Joe Quartaro, Mrs. Irene Adkins, Mr. M. F. Herring, Rose Earnest, Dallas Walker.

ADONNA MOORE
Twirler

ANN WINSTEAD
Twirler

DOT McRAE
Twirler

Band Personnel

ANNETTE GIBBES
Drum Majorette

HI-STEPPER MANAGERS—Warren Hegwood, David Westerfield, Pat Smith and Freddie Simmons.

Anne Vinson, Jane Bennett, Martha Logan, Mittie Hinton, Linda Dickerson, Lou Ann Ford, Lynn Glisson, Pat Coleman, Shirley Boatman, Ann Wright, Lyn Pope, Sally Foy, Mary Jo Sullivan, Martha Claire Bryant, and Doris Thornton.

MRS. ALON BEE
Choreographer

Hi-

Betty Wadsworth, Ann Parker, Rosemary Bufkin, Pat Goodwin, Betty Wiley, Sammie Thomason, Barbara Logan, Margie Jordan, Gail Rushing, Serie Dungan, Lorraine Brown, Nell Westmoreland, Ina Mae Ainsworth, Ann Clark, and Una Jo Schaeffer.

Elaine Mims, Lyllian Lee, Janet Ramsey, Betsy Haynes, Barbara Carter, Eva Sipes, Gloria Watson, Kay Collins, Jan Woodward, Jewel McNair, Patsy Kettleman, Gail Whitehead, Peggy McGinty, Myra Andrews, Shirley Land, and Ellen Butler.

Steppers

PRESIDENT—Jewel McNair
VICE PRESIDENT—Betsy Haynes
SECRETARY—Pat Smith
TREASURER—I. M. Beasley
REPORTER—Jane Bennett
SOCIAL CHAIRMAN—Jo Schaeffer
PROP CHAIRMAN—Linda Dickerson
ASSISTANT CHAIRMAN—Martha Logan

Sandra Sellers, Judy Cloy, I. M. Beasley, Elizabeth Wier, Carolyn May, Ann Howell, Jane Smythe, Joan Longest, Sue Stevens, Belinda Hill, Retha Trussell, Nancy Hamil, Charlotte Dunlap, Carol McNair, and Eloise Wilks.

FIRST ROW: Gibbes, Covington, Holmes, Boone, Puckett. SECOND ROW: Howard, Beck, Millet, Hazzlerigg, McIntyre· THIRD ROW: Strickland, Tadlock, Jackson, Payne, Miller and Watkins.

PRESIDENT—Larry McWilliams

VICE PRESIDENT—Burt Matheny

Eagle

STANDING Matthews, Finley, Lorenz, Pittman, Quartario, Jabour, Hopkins, and Tillman.

FIRST ROW: Keirn, Wynn, Millet, Dollarhide. SECOND ROW: Barron, Westerfield, Daley, Bowering. THIRD ROW: Sansing, Scott, Bearden.

Band

SECRETARY-TREASURER—Barbara Beck
REPORTER—Bill Matthews

FIRST ROW: Walker, McRae, Odom, Burnham, Heard, Morton. SECOND ROW: Turner, Evans, Walker, Boyd, and Reeves.

College

FIRST ROW: Taylor, Hebren, Hall. SECOND ROW: Ware, Schaeffer, Dawson, Shaver, Hale, Covington, Parker, Bacot, Bright, Ainsworth, Roberts, Cowart, Shaver. THIRD ROW: Goodwin, Wright, Graves, Nelson, Thomason, Beasley, Logan, Strong, Foy, Hutson, Hill, Lee, Stevens,

BILL MATTHEWS
Accompanist

Choir

Jones, Kimbrell. FOURTH ROW: Beck, Bacon, Copeland, McWilliams, Reid, McCool, Parker, McKay, Bowering, Puckett, McGregor, Alexander, Lewis, McCann, Wall, Pittman, Boyd, Foster, Satterwhite, Walker, Lee, Heard, Hayden, Cummings, Toole, Cogdall.

ENSEMBLE: Bratton, accompanist; Dawson, Gibbes, Taylor, Coward, Covington, Shaver, Hall, Ainsworth, Hebron, Bacot, Hale, and Bright.

Hindsonian

JEAN RODGERS
Executive Editor

CORKIE LYLE
Managing Editor

TOMMY NANCE
Assistant Editor

BETSY HAYNES ..... News Editor
CAROLYN MAY ..... Asst. News Editor
TOMMY NANCE ..... Sports Editor
JOHANN RUSH ..... Photo Editor
EVA SIPES ..... Cartoonist

BELINDA HILL ..... Feature Editor
GWEN CANOY ..... Asst. Feature Editor
DOT SMITH ..... Exchange Editor
JEWEL McNAIR ..... Copy Editor
LOU ANN FORD ..... Staff Writer

Sponsor–Irl Dean Rhodes

JEAN RODGERS
Executive Editor

WRITERS: Ford, Boatman, and May.

STAFFERS: Smith, McNair, Cochran, Sipes, and Rush.

EDITORS: Canoy, Haynes, and Hill.

IRL DEAN RHODES
Adviser

YEARBOOK BIGWIGS, left to right: McNair, Gill, and Dunlap.

Eagle Staff

JEWEL McNAIR
Editor

CHARLOTTE DUNLAP
Business Manager

CAROLYN GILL ..... Assistant Editor
JEAN RODGERS ..... Snapshot Editor
MILDRED BROWN ..... Vocational Section
JANE BENNETT ..... Clubs Editor
JOHANN RUSH ..... Photographer
BOBBY TADLOCK ..... Photographer

JOHNNY MILLER ..... Asst. Bus. Mgr.
MARTHA C. BRYANT ..... Feature Editor
NANCY HAMIL ..... Student Section
JOHNNY CARTER ..... Sports Editor
GERALD KEYES ..... Sports Editor
MARY JO SULLIVAN ..... Staff Member

JEWEL McNAIR
Editor

DOT McRAE
SANDY COKER
CORKIE LYLE
DORIS THORNTON

Staff Members

IRL DEAN RHODES
Adviser

STAFFERS: McRae, Lyle, Sullivan, Brown, and Coker.

DIVISION EDITORS: Arrington, Bennett, Hamil, and Rodgers.

ASSISTANTS: Bryant, Miller, Keyes, and Carter.

Sports

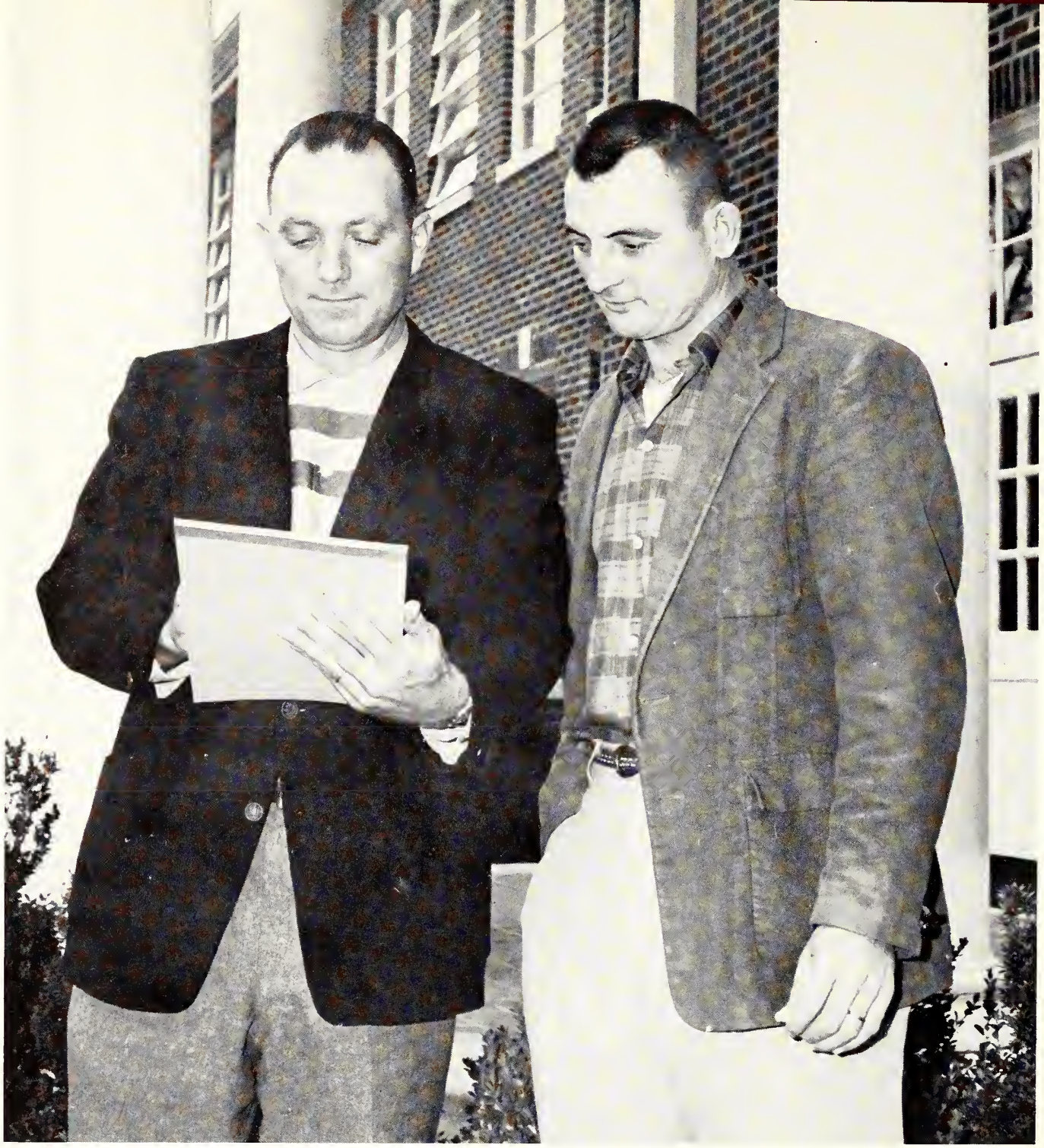

Football

Coaches:

Joe Renfroe

Ivan Rosamond

Under the tutelage of veteran head coach Joe Renfroe and new assistant coach Ivan Rosamond, a power-packed troupe of high flying Eagles sailed past eight of ten opponents to climb from the league's cellar to a photo finish for the coveted state title that left the Eagles in third place.

HINDS JUNIOR COLLEGE'S 1960 EAGLE FOOTBALL SQUAD

A Year To Remember

TEAM MANAGERS are Ed Frazier and Ronnie Wheeler

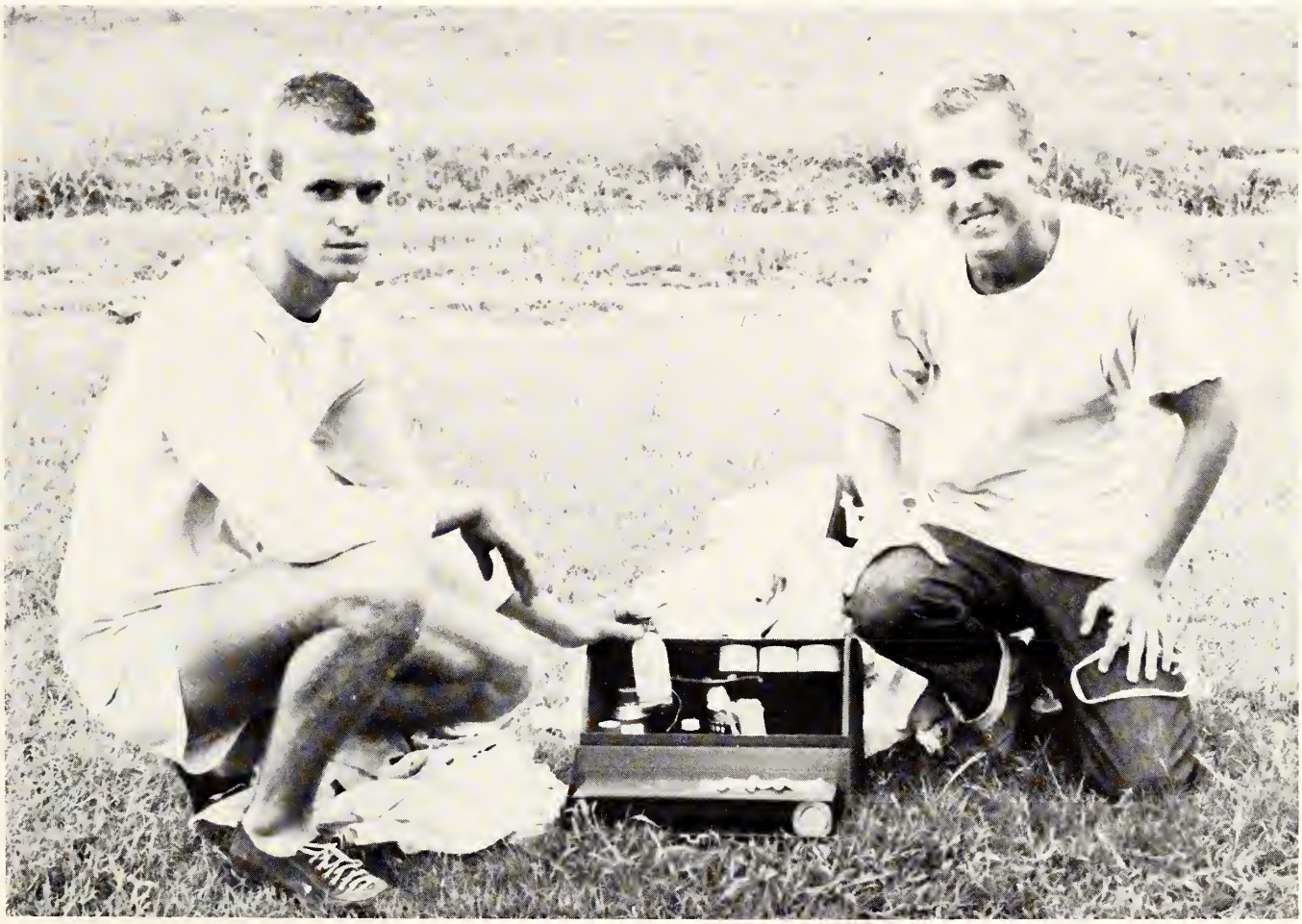

End Ross hauls in pass.

Kynerd gallops around right end.

Break Ice With Warriors

Hinds – 14
East Central – 0

East Central's Warriors got their warpath warped before the trail was blazed on September 10. Hinds made its 1960 gridiron debut with a smashing 14-0 conquest of the tribe clan. A rain-soaked field limited both squads.

EARL HICKS
Center

JOE HAYNES
Center

NORMAN AGENT
Center

VAN COURSON
Guard

Eagles scramble for pigskin.

Birds Bomb Brawny Bears

Hinds – 40
Southwest – 15

An aroused Hinds Junior College football team exploded in the first home game of the season to scorch the Southwest Bears 40-15. With a sharp display of running power and a potent air attack, the Eagles tallied in every stanza.

TOM HUDSON
Guard

HOWARD FREEMAN
Guard

FRED HANCOCK
Guard

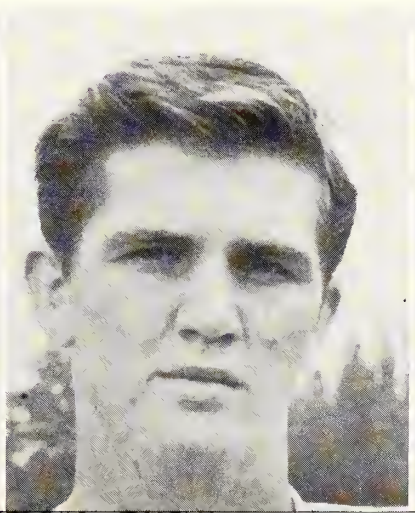

VINCENT AARONS
Guard

Swafford drops an Indian receiver.

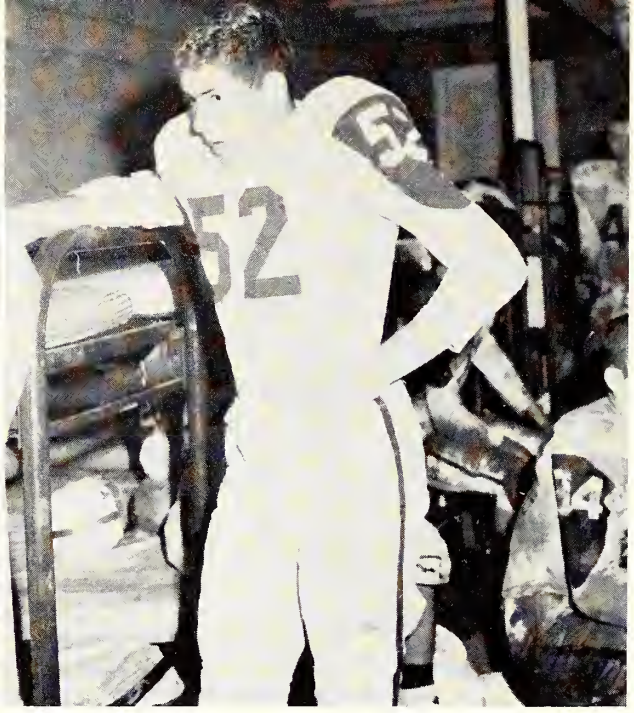

Norman in pensive mood.

Indians Prove Appetizing

Hinds – 18

Itawamba – 0

Banking on a superior defense, the Eagles employed a conservative, but successful offensive show to calm irritable Itawamba in a torrid 18-0 battle. Coaches Joe Renfroe and Ivan Rosamond's popularity barometer reached a new peak with the third consecutive victory.

ED JOHNSON
Tackle

JOHN EARL CALHOUN
Tackle

DON GLEASON
Tackle

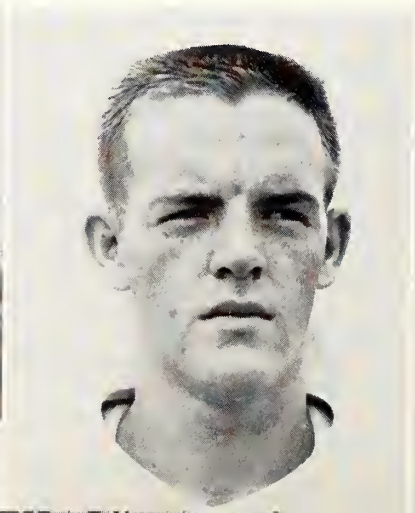

WAYNE SULLIVAN
Tackle

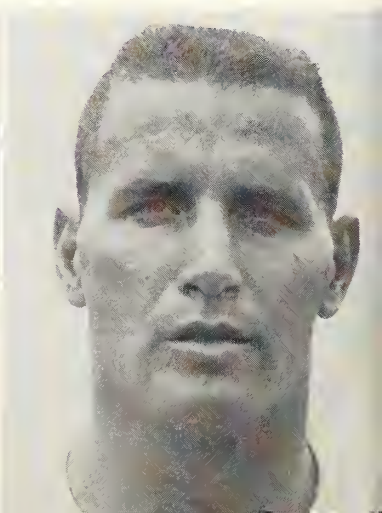

Mills reaches for touchdown pass.

Freeman relaxes for a minute.

Jittery Jones 11 Jeered

Hinds – 26

Jones – 0

Eagle masterminds Joe Renfroe and Ivan Rosamond unleased a stable full of galloping thoroughbreds to harness up a 26-0 margin over a jittery Jones crew. Fireworks came early for the league-leading Eagles. They struck for two quick markers.

RONNIE HAYDEN
End

WILLIE RUSSUM
End

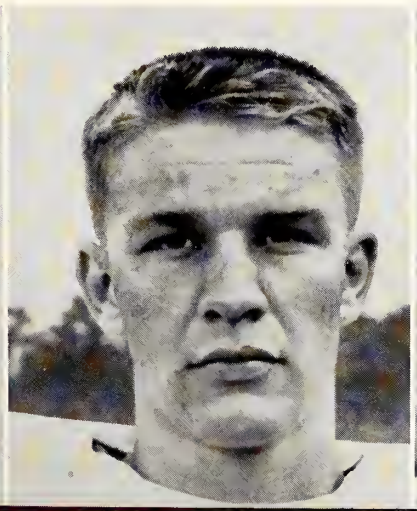

DON LANE
End

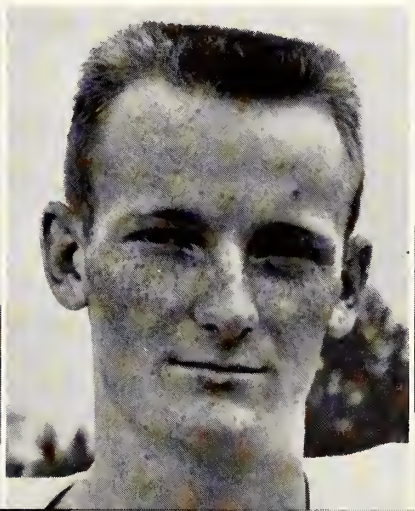

RICHARD MILLS
End

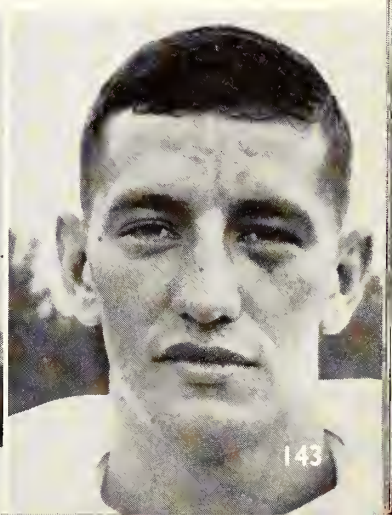

Penley explains to Coach Joe.

Kynerd finds running room.

An Evening To Forget

Hinds – 6
Delta – 14

A band of victory-mad Delta Trojans played the role of an unfriendly host in the Eagles' fifth game of the campaign. Hinds suffered its first setback of the season when the Trojans singed the Eagles' tail feathers 14-7 on a mud-soaked field.

CHARLES SIMMONS
End

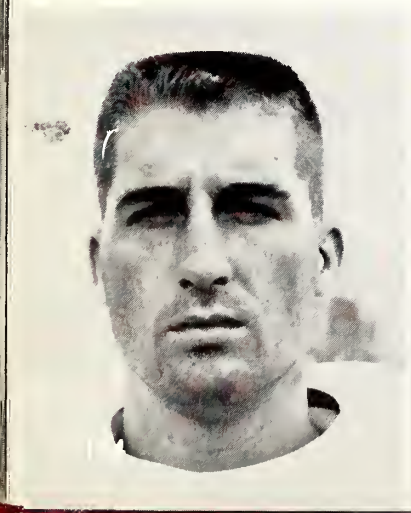

DON ROSS
End

MIKE VINSON
End

CLARENCE PETERSON
Halfback

Fullback Daher chews up yardage.

Back To The Win Column

Hinds – 21

East Mississippi – 14

Hinds notched up its fifth victory of the season against East Mississippi. Showing vast improvement from the previous week's game, the Eagles stored away a 21-0 halftime advantage, although the never-say-die Lions closed the gap to a 21-14 score before the game ended.

BERT SULLIVAN
Halfback

WILLIAM BASS
Halfback

GERALD LESTER
Halfback

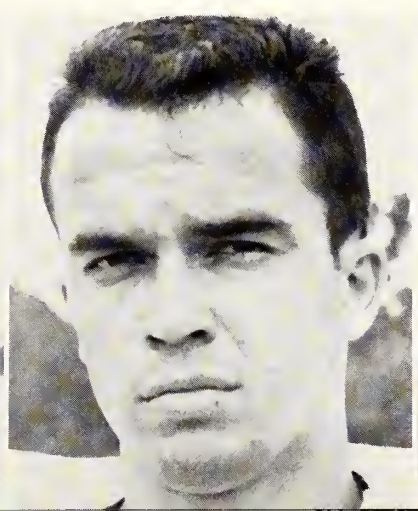

DONNIE SWAFFORD
Halfback

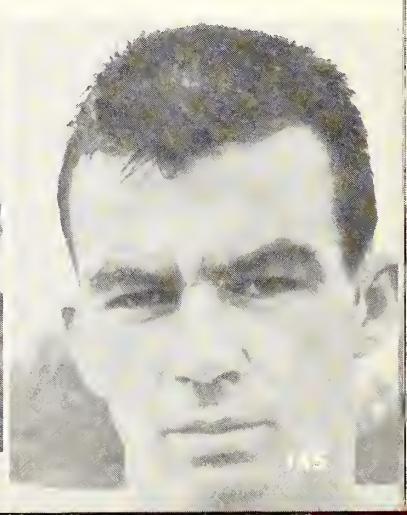

Vinson grabs for pass.

Daher and Hudson stop Bulldog.

Eagles Spoil Homecoming

Hinds – 7
Perkinston – 6

A sneaky 36-yard touchdown and a beautifully executed extra point gave the Eagles a 7-6 edge over the Perkinston Bulldogs. The victory spoiled the Bulldogs' homecoming festivities. An alert line had to battle down to the wire to preserve the slim margin.

WILBURN WILLIAMSON
Halfback

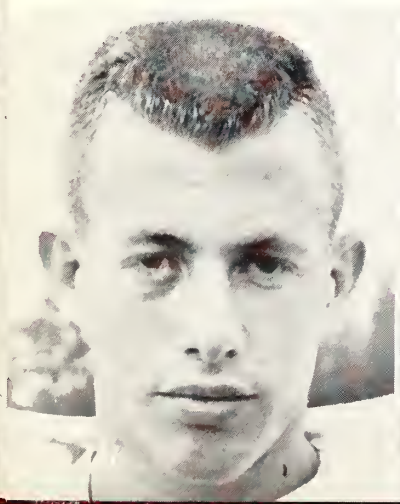

BOBBY SLAYDEN
Fullback

JOHNNY DAHER
Fullback

BYRLE KYNERD
Halfback

Kynerd nails Bulldog runner.

Three battered and bruised Eagles.

Husky Hinds Hangs Holmes

Hinds – 8

Holmes – 0

Engineering a brutal ground attack, Eagle ball hawks burglarized the Holmes Bulldogs 8-0 in a rugged defensive duel. The offensive plunge came in the final quarter. The hard-earned victory gave Hinds a 7-1 record—a three-way tie for first place in the state.

DON FUGATE
Quarterback

ROBERT PENLEY
Quarterback

BOBBY LUCKETT
Quarterback

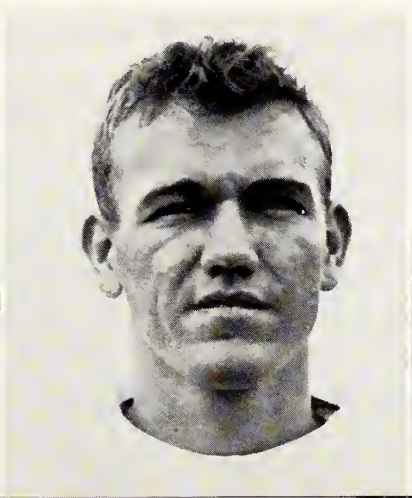

PETE CARTER
Halfback

Penley sneaks over.

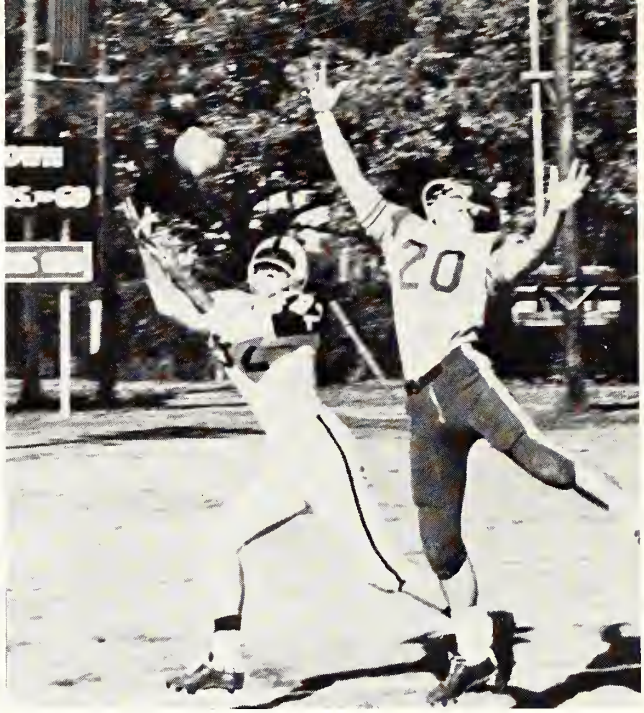

Vinson snags pass.

Homecoming's Golden Gift

Hinds – 47

Co-Lin – 8

Homecoming was the date in an afternoon classic, and the Eagles arose to the occasion. Banking on a superior offense, the point stingy Birds tacked 47 nails in Co-Lin's coffin. They hit their stride in a 47-8 runaway.

Swafford dances in and around Wolfpack defenders.

Prep for state championship classic.

Daher and Hudson lock into 'Cat prowler.

Ball Bounces Wrong Way

Hinds – 6

Pearl River – 24

With the state championship at stake, Hinds concluded the season against the "hard to bluff" Pearl River Wildcats. It was a sad night for the Eagles. Pearl River pulled a rabbit-sized rifleman out of the sack who pin-pointed touchdowns through the air lanes. The Wildcats won, 24-6.

Hayden dives for pigskin.

Somebody is not blocking.

Map 2nd half strategy.

RETURNEES

FULLBACKS

The Eagle Grid

GUARDS

TACKLES

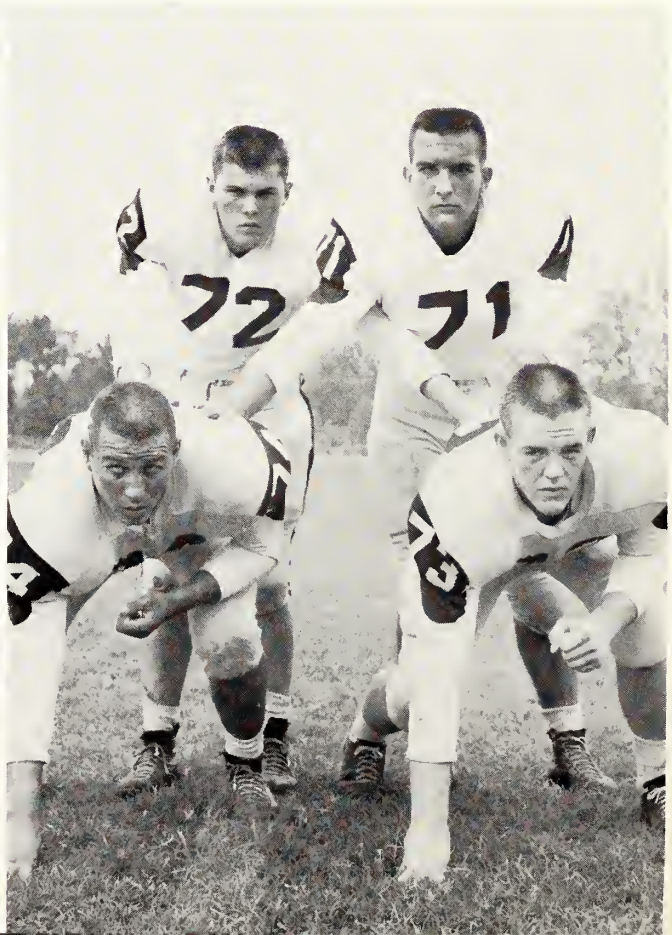

QUARTERBACKS

HALFBACKS

Squad By Positions

ENDS

CENTERS

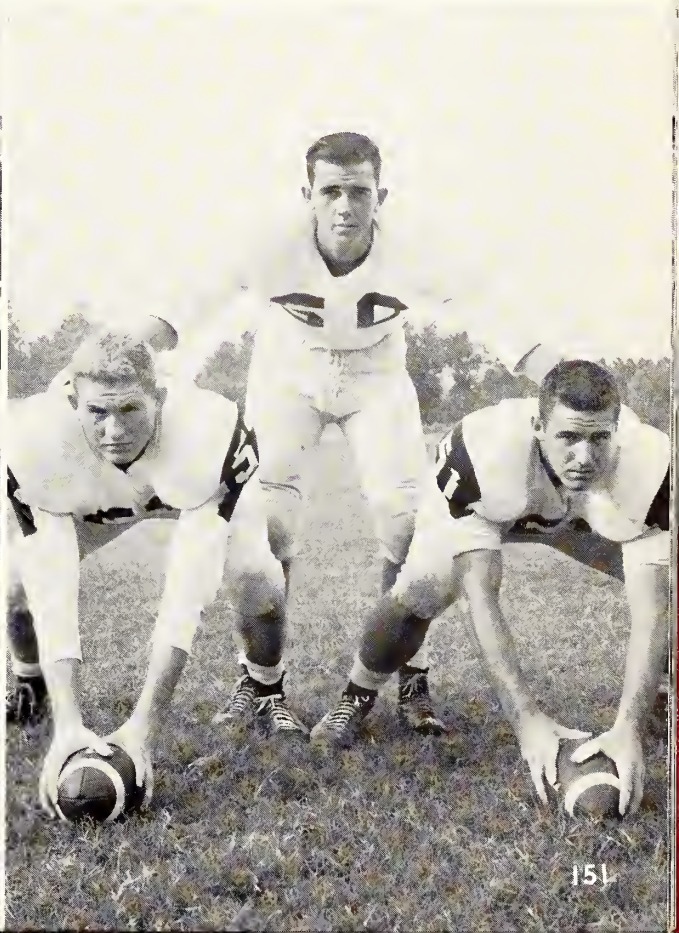

Basketball

DAVID YEWELL
Center

TROY A. RICKS
Coach

WAYNE HENSLEY
Forward

BILLY RHODES
Guard

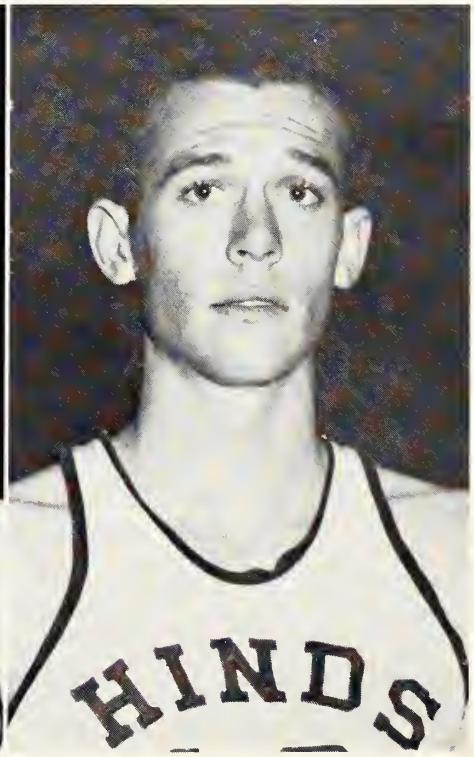

LEWIS VAUGHN
Guard

Basketball

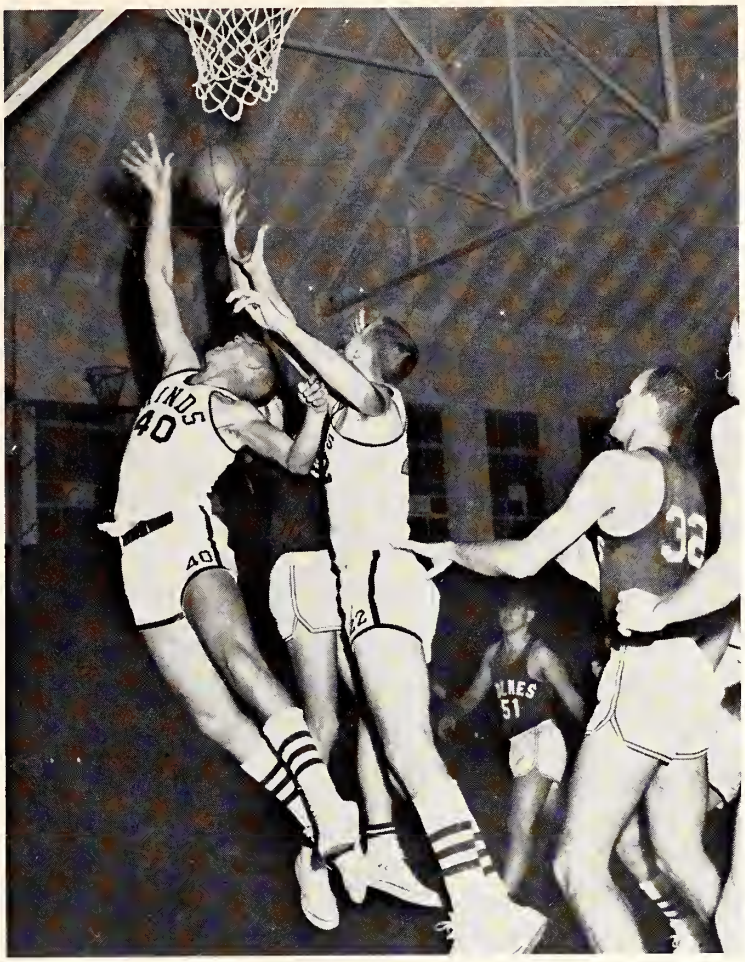

Hensley and Liles wrestle for rebound.

DEAN LILES
Forward

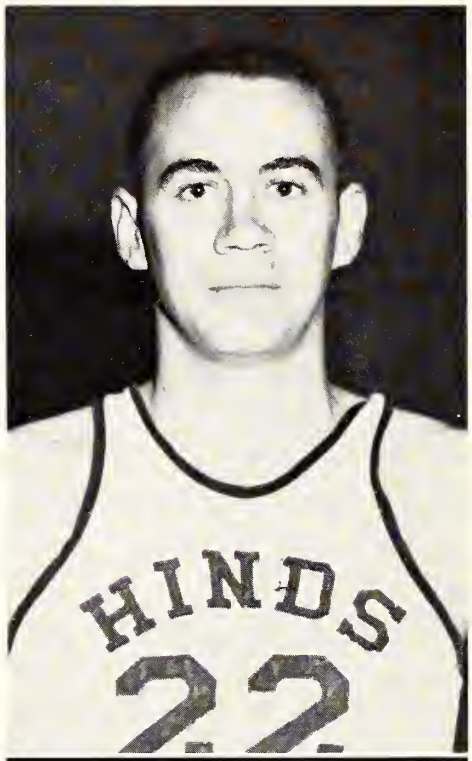

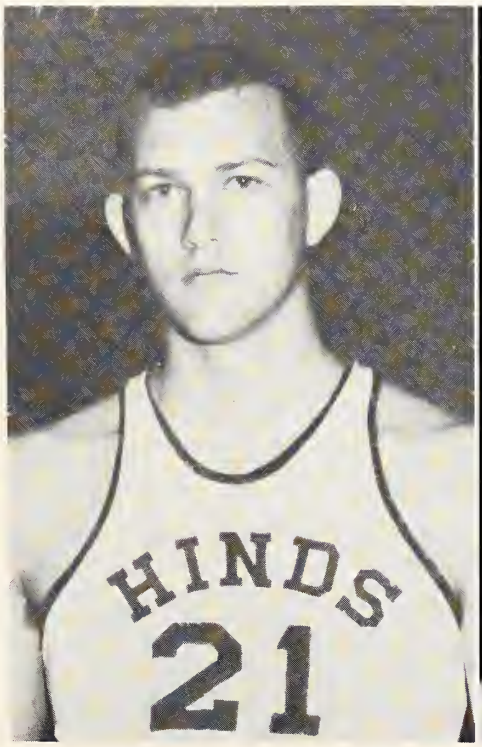

NORMAN PACE
Guard

DAVID WARRINGTON
Center

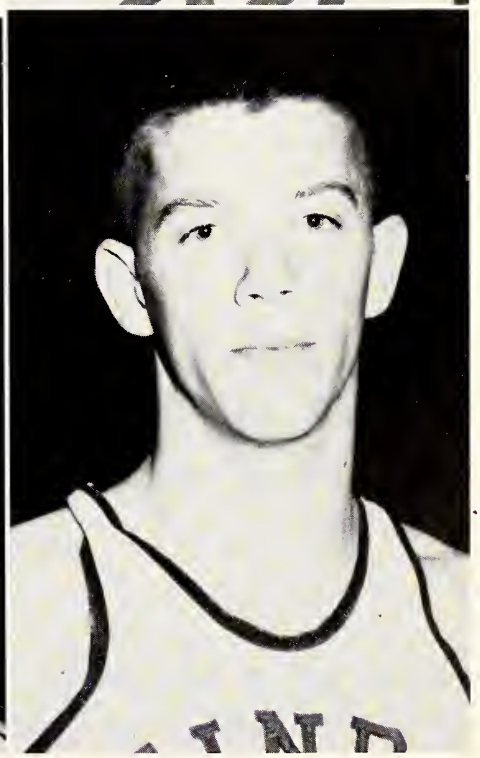

SAMMY RHODES
Guard

Basketball

GRAHAM TAYLOR
Forward

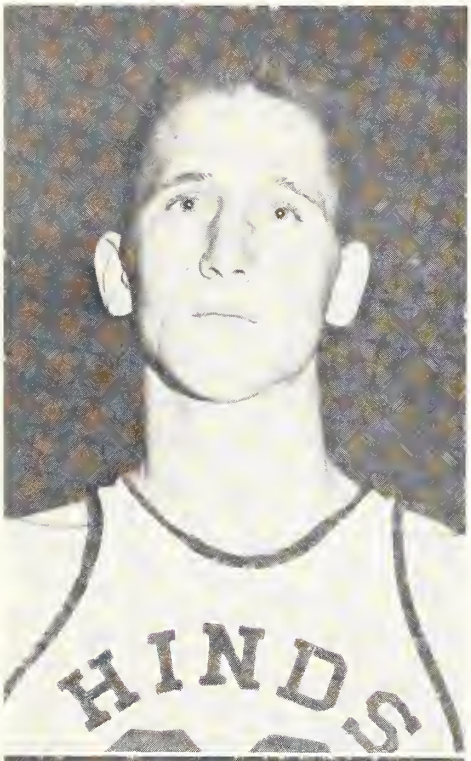

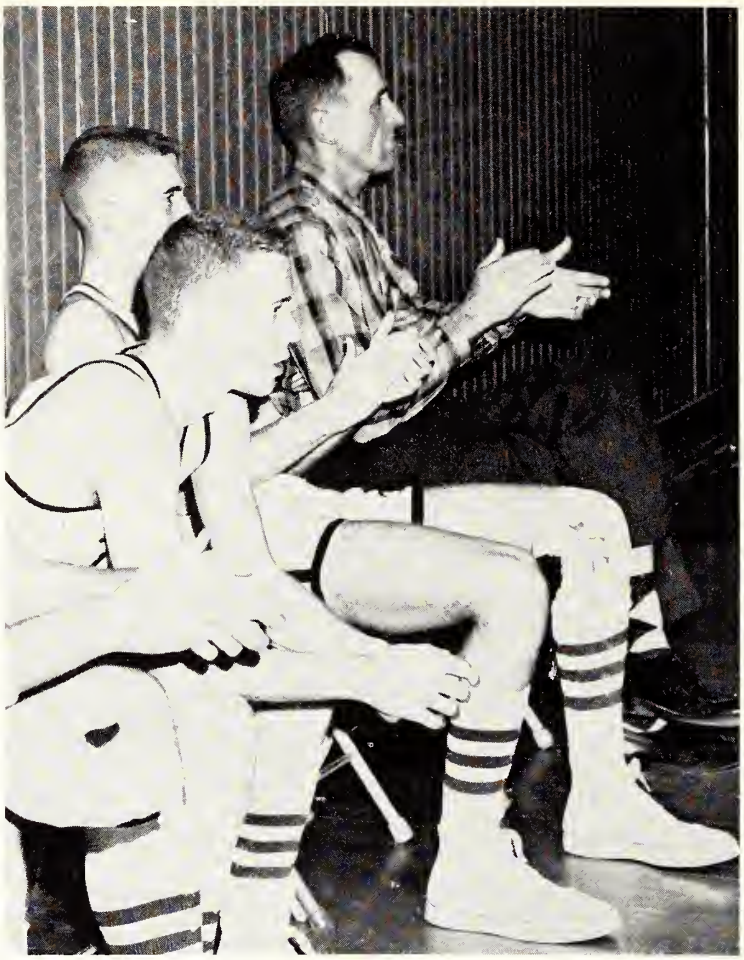

Way to go, boys.

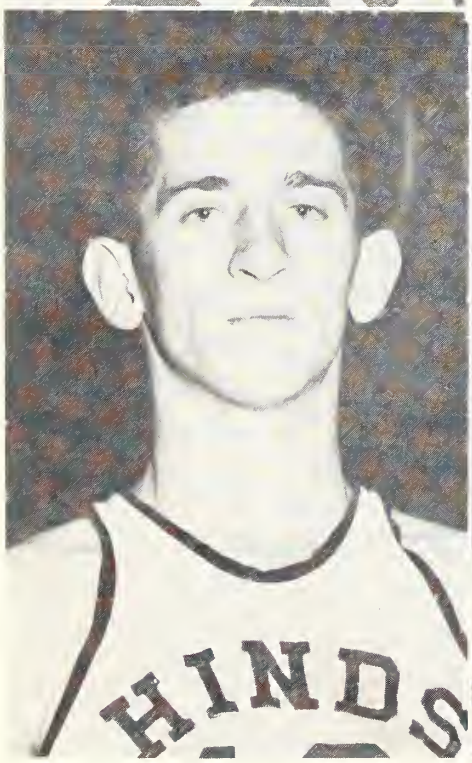

PAUL McMILLAN
Guard

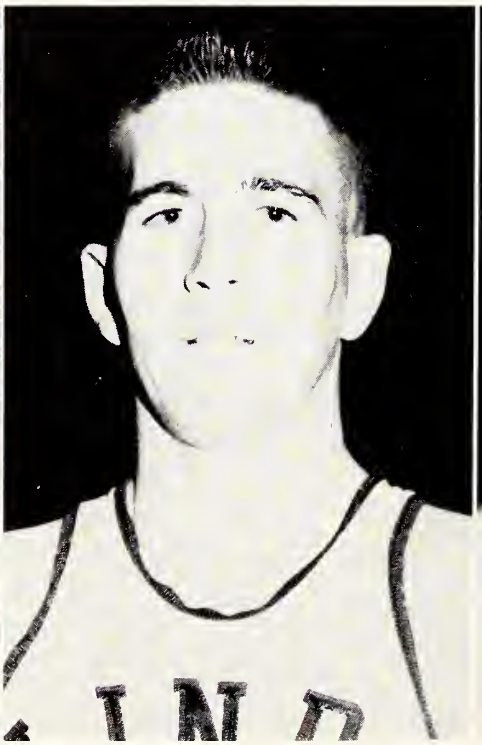

SIDNEY ODOM
Guard

EDDIE FRITH
Guard

Eagles win tip-off.

Basketball

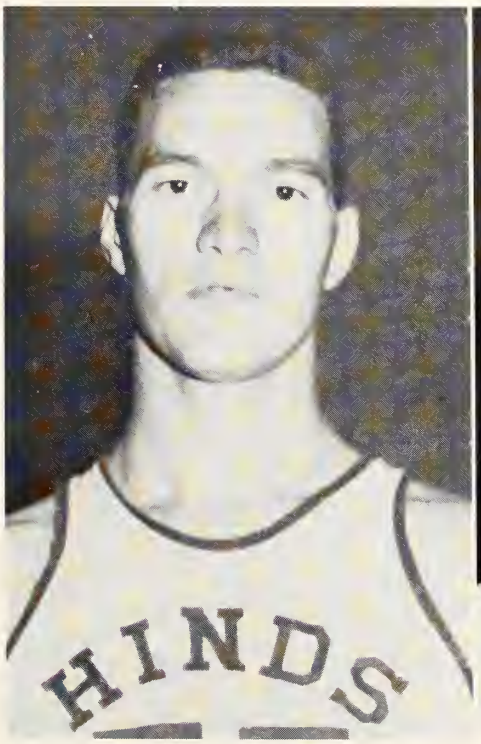

DAVID JONES
Center

DAVID BRIDGES
Guard

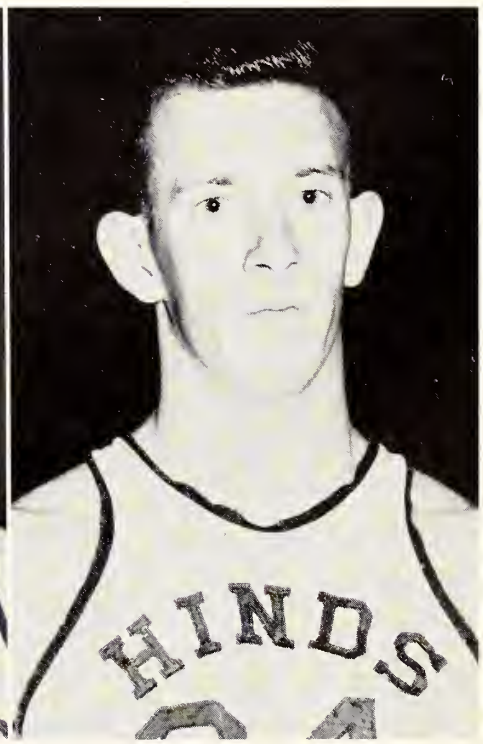

BILL PARKMAN
Forward

Now get in there and put No. 23 out of commission!

Successful

The big Red-head drops in two.

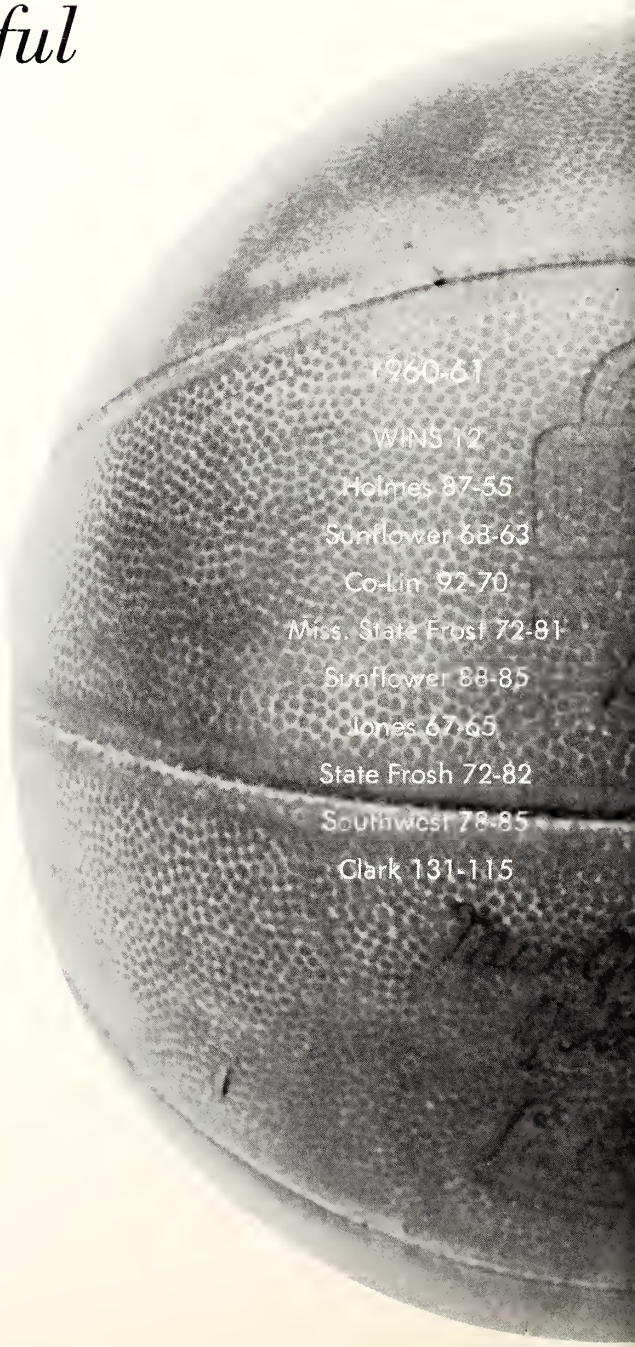

And the score goes up another notch—two points!

Season

Record

LOSSES 6

Holmes 93-81

Perkinston 65-89

Pearl River 89-84

Clarke 97-72

Southwest 60-79

Pearl River 82-76

Perkinston 87-91

Jones 82-76

An Eagle cager soars into the air.

Liles fires away.

Cage

Yewell manners the backboard.

Action

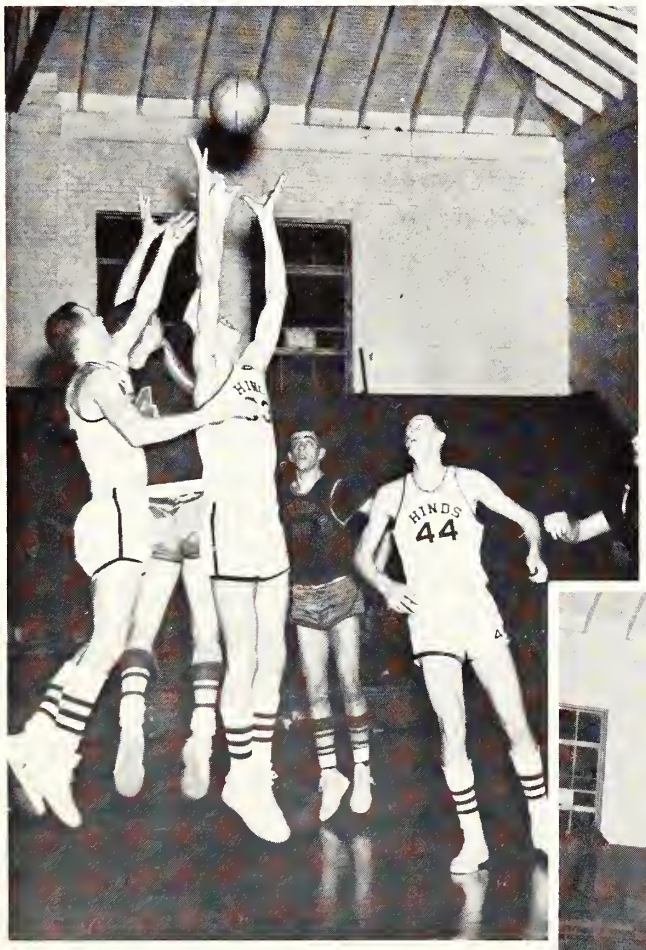

Vaughn and Taylor waltz with opposition.

Cagers await rebound.

W. C. "Bill" OAKES
Tennis Coach

Tennis

Jackson scores.

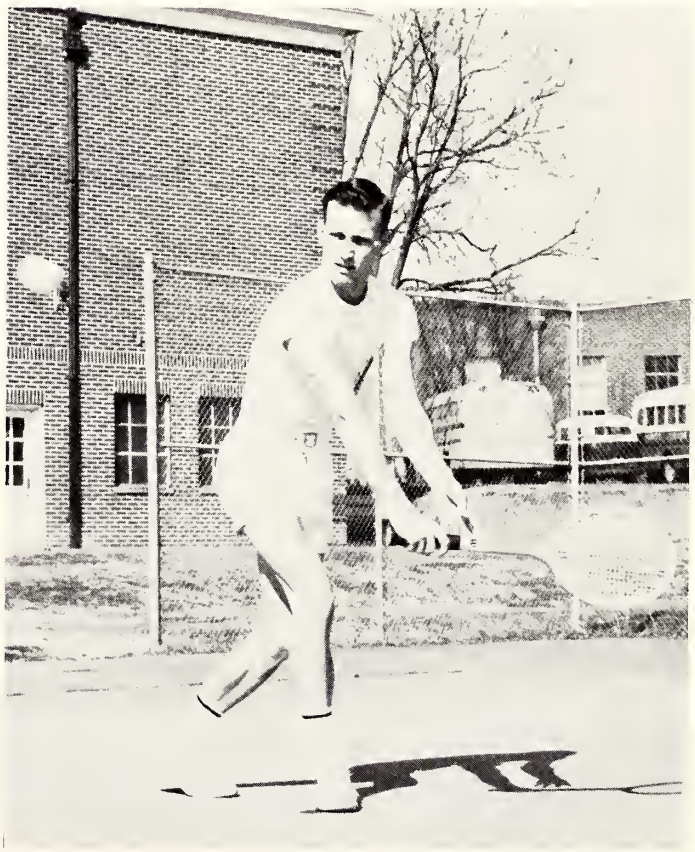

Carson awaits ball.

Track

IVAN ROSAMOND
Track Coach

TRACK SQUAD, left to right, FRONT ROW: Eddie Brennan, Ed Frazier, Fred Hughes, John Dewitt, Wilburn Williamson. SECOND ROW: Wally Lee, Howard Freeman, Ronnie Hayden, Mike Vinson, and Donnie Ross.

Team

Almost, but not high enough.

An important relay change.

DeWitt hits the finish line.

Women's Athletic Association

President—JOANIE PHILLIPS
Vice President—ALICE SHIVERS
Secretary—GAIL RUSHING
Treasurer—BERTHA WYNN
Freshman Representative—BARBARA CARTER
Freshman Representative—VIVIAN HUNT
Sponsor—MRS. PEGGY SWETT

BASKETBALL TEAM, KNEELING: Barbara Carter, Vivian Hurt, Linda Oakes, Nell Westmoreland, Diane Collins. STANDING: Mrs. Peggy Swett, sponsor; Bertha Wynn, Gail Rushing, Joanie Phillips, Alice Shivers, and Mary Fugate.

W.A.A.

GOLF TEAM: Bertha Wynn, Linda Hollingsworth, Ann Hardin, and Mrs. Peggy Swett, sponsor.

W.A.A. for Physical Fitness.

W.A.A. Women's Athletic Association

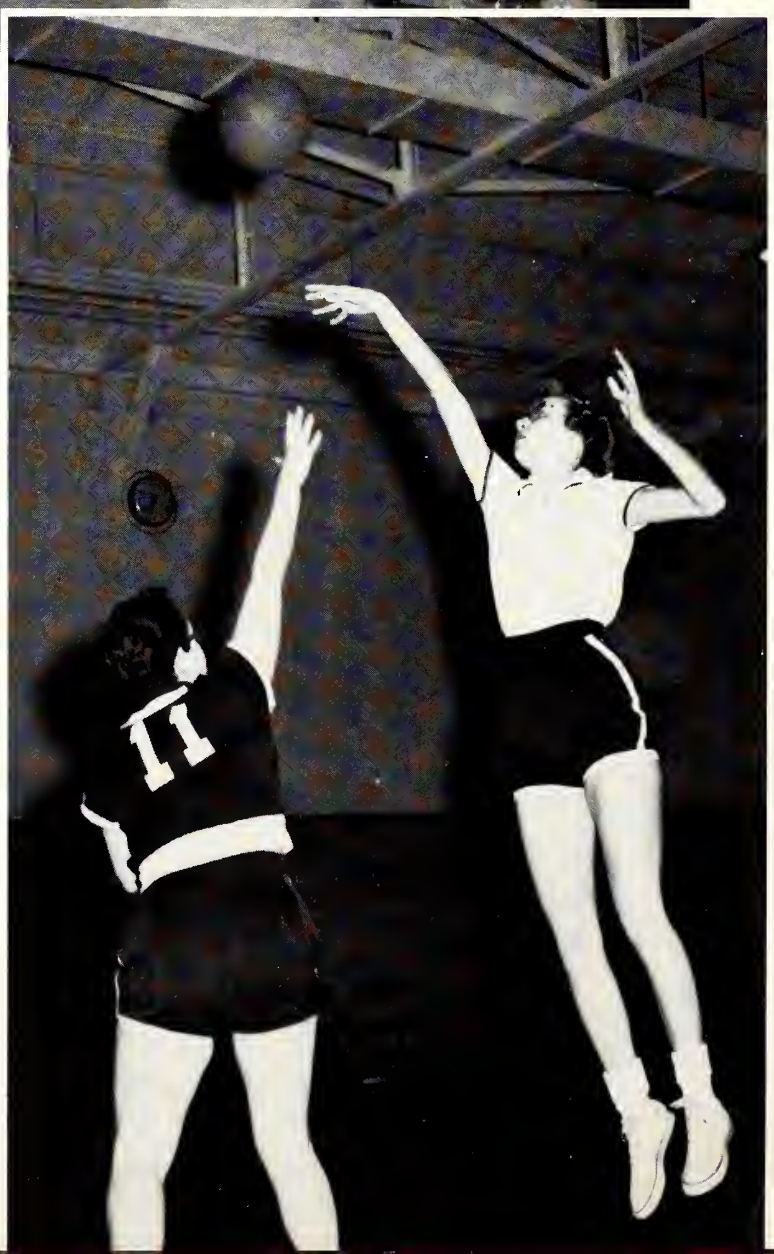

Cage Action.

CHEERLEADERS: Gwen Canoy, Ann Hardin, Jimmy Cummins, Peggy Massey, Corkie Lyle, Rebecca Legg, and Carolyn Middleton.

Cheerleaders

Our cheerleaders yelled their hearts out at pep rallies, basketball and football games. They kept the student body cheering when we were losing and kept the spirit high when we were winning. They gave their best at all times.

CAROLYN MIDDLETON
Head Cheerleader

Men's Recreational Association

President—JIM SANSING

Vice President—JOHNNY CARTER.

Secretary—BUTCH CARRUTH

Reporter—BILL HUFFMAN

Sponsor—CLYDE BENTON

The M.R.A. boys had to reach tall in this basketball game.

Will I ever be like Charles Atlas?

You've got to get in the swing of things!

M.R.A.

An attentive faculty awaits adjournment.

Ain't they cute?

Faculty In Focus

Our boys had a tough one tonight.

Let's see, drop him from hygiene.

Newspaper layout is sheer work.

Now wait a minute, young lady.

Mr. Beemon tours the wild West.

Are you a thinking man, Mr. Reeves?

Mr. McLendon welcomes Mr. Mayo.

This is one way to miss classes.

Staff Action

Mr. Mac puffs at faculty meeting.

Dietitians inspect apple pies.

Wesley officers collaborate.

Can we really have that room, Mrs. Lee?

Man! That Southern fried chicken.

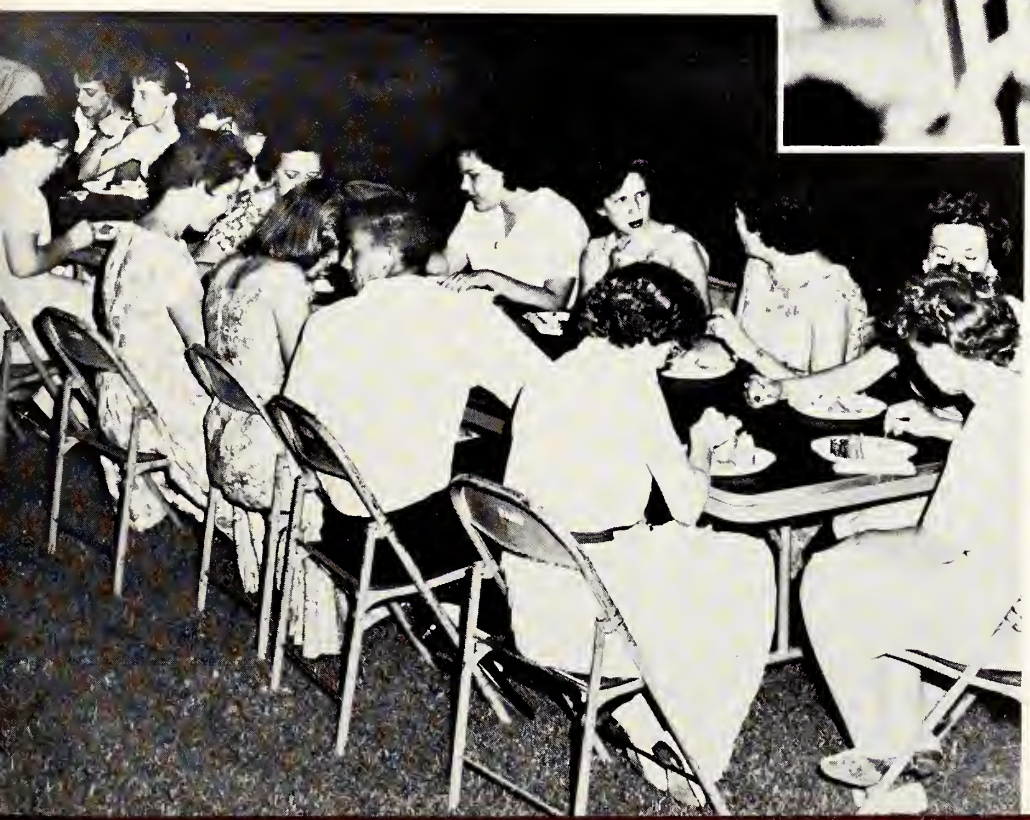

Now, that's a wise answer.

Excitement brews as Hinds takes over.

Fall Brings Thrills

Coaches Renfroe and Rosamond comfort ailing Earl Hicks.

Hair curlers catch the eye, Adonna.

Carolyn's got the spirit.

Some ammunition! Huh?

H-I-N-D-S, Hinds Eagles Fight

Between class chatter.

Belzoni was never like this.

Life in Eastside Dormitory.

Hi-Steppers greet Mrs. Pat Nixon.

Pledges receive PTK membership.

Homecoming—A bevy of royal beauties.

Campus Life

Corkie, leave Jewel alone.

Dressed for a long trip.

Pep rally builds enthusiasm.

Is it a pot or an urn, Mr. Harris?

Why so glum, Eva beaver?

It must have been funny.

Plenty Of Activities

Campus scholars socialize.

Strutting Through St. Louis.

What does he write for, Confidential?

It takes iron lungs to do this.

Dignitaries at the game.

Don't eat too fast or you'll get indigestion.

Sugar Bowl Memories

The long, long line ahead.

"Well, it doesn't look forged to me."

Now the band will go this way and you just run off the field.

Hinds takes the spotlight.

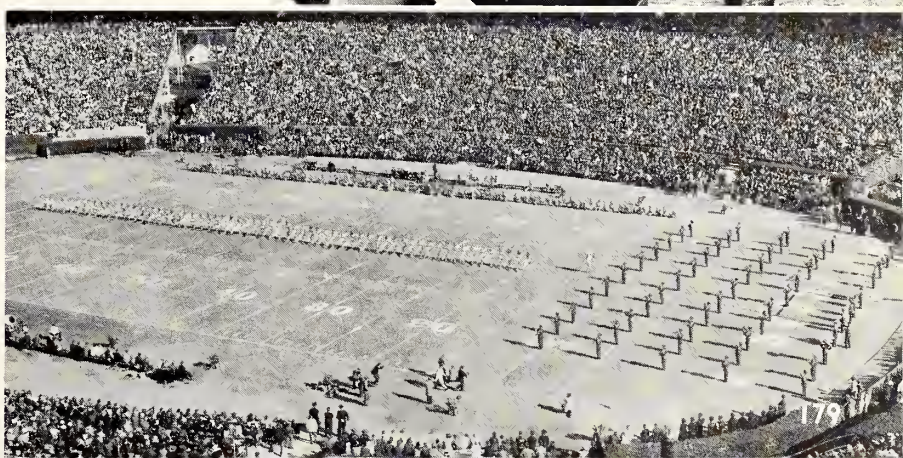

This is one Mrs. Lee didn't catch.

The spirit of the season was high.

"We of the affirmative . . ."

Drama, Excitement

An ambulance! Who's sick?

"Shut up before I knock your block off."

Hinds Junior College—and we're just a sample.

Kampus Kapers

Is this his occupation?

Bashful beauty meets Memphis bovine.

Getting to know you.

And on April 17 . . .

His teeth have yellow smoke stains.

An ideal receiving line.

Aspects Of Hinds

Not me, boy; I'm innocent.

Well, he certainly asked me.

We can sing, too!

Candid camera man.

Big Wheels On Campus

Contented!

Extra-curricular activities???

You get to rub elbows with everyone at Hinds, because they

The Ups And Downs Of Hinds

Look, Ma, I have 5 fingers on my right hand.

It only happens once a month.

re so close.

Noble Hearts Young And Old

Which one has the Toni?

Tuning Up.

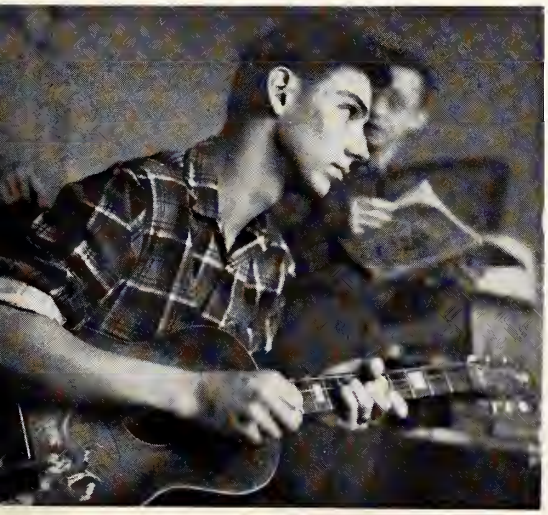

And above all else, don't laugh at your own lines.

Circle K'ers conduct the dimes campaign.

Time out for a cool drink of water.

Gaiety in New Orleans.

Visitors on campus.

Art group prepares for meeting.

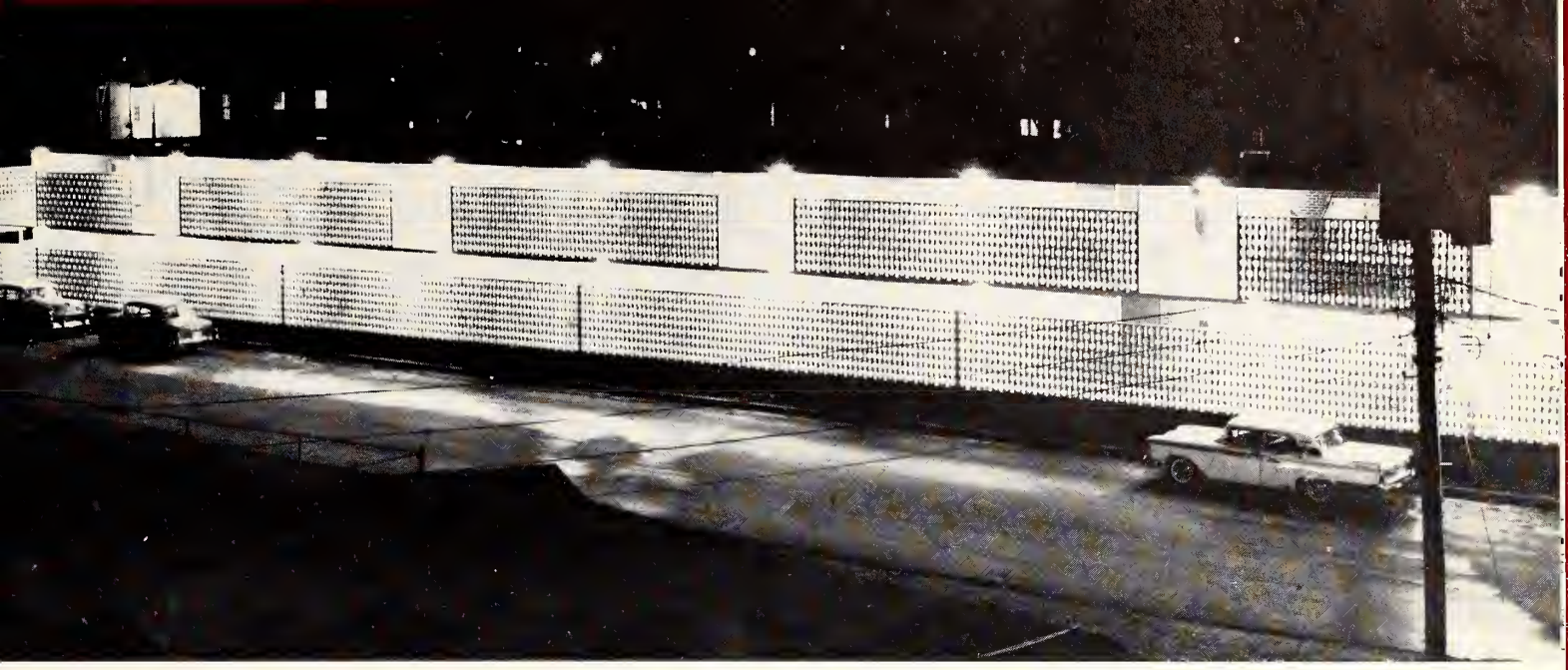

The exquisite home of sophomore girls.

This Is H.J.C.

Assembly is over.

Time out for a cold drink.

Five curious freshmen.

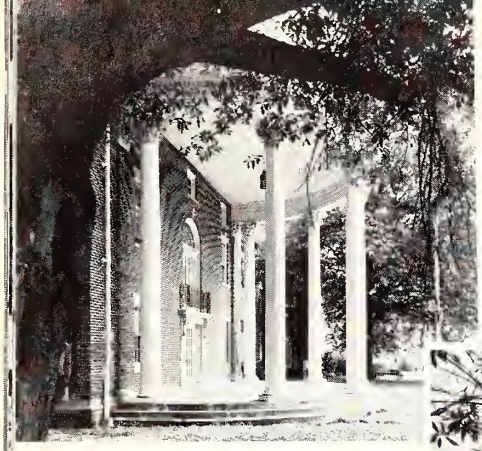

Buildings

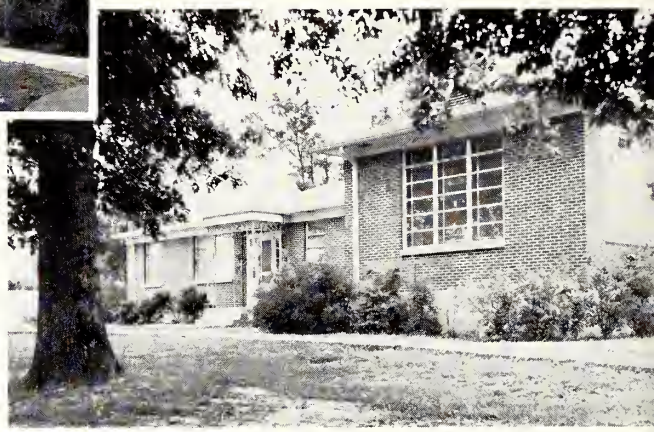

Scenes

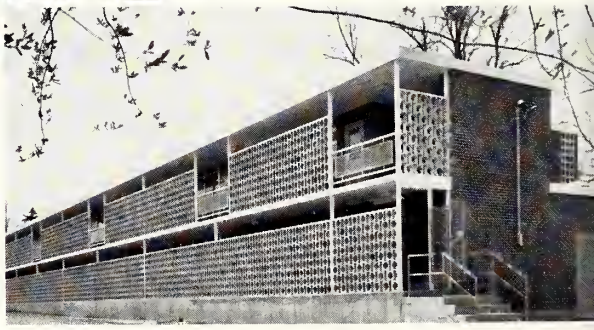

Advertising

OUR ADVERTISERS

We are thankful we can present to you this compilation of our advertisers. To these whose whole-hearted cooperation was not only a good means of advertising but also a result of the friendly spirit existing between Hinds Junior College and the advertisers; to these persons whose help made this book possible; to our advertisers this page is gratefully dedicated.

JEWEL McNAIR, Editor
CHARLOTTE DUNLAP, Business Manager

Raymond Court House Erected 1854

Best Wishes From

THE TOWN OF RAYMOND

HOME OF

HINDS JUNIOR COLLEGE

★

COUNTY SEAT SECOND JUDICIAL DISTRICT

HINDS COUNTY, MISSISSIPPI

A Good Place to Live, to Rear a Family

To Educate Your Children

TOWN OFFICIALS

JAMES H. ADAMS, Mayor

L. F. BOTELER, Alderman

J. C. HAMILTON, Alderman

DR. HIRAM A. GATEWOOD, Alderman

MARION P. TAYLOR, Alderman

W. E. STANDEFER, Alderman

M. C. GOODWIN, Marshal

MRS. O. B. MAXWELL, Clerk

A giant is awakening in this great State . . . daily, there's more and more "Mississippi Talk" . . . the positive attitude is becoming a positive fact . . . and First Federal of Jackson is rightfully proud of its part in this activity . . . Our business is savings and home loans, nothing more, nothing less . . . offering investors substantial dividends (now 4%) in return for the privilege of providing a source of local funds for mortgage loans on homes . . . home money for home loans . . . Mississippi dollars building Mississippi . . . and you'll agree there's no better investment . . . Mississippi people using their capital resources for the development of their own home-state area . . . Let's "Talk Mississippi" . . . Let's build Mississippi . . . And let's do it ourselves . . . First Federal invites you to join its 35,000 other customers in keeping Mississippi dollars at work for Mississippi.

FIRST FEDERAL SAVINGS and LOAN ASSOCIATION

CAPITOL AT STATE • JACKSON, MISS.

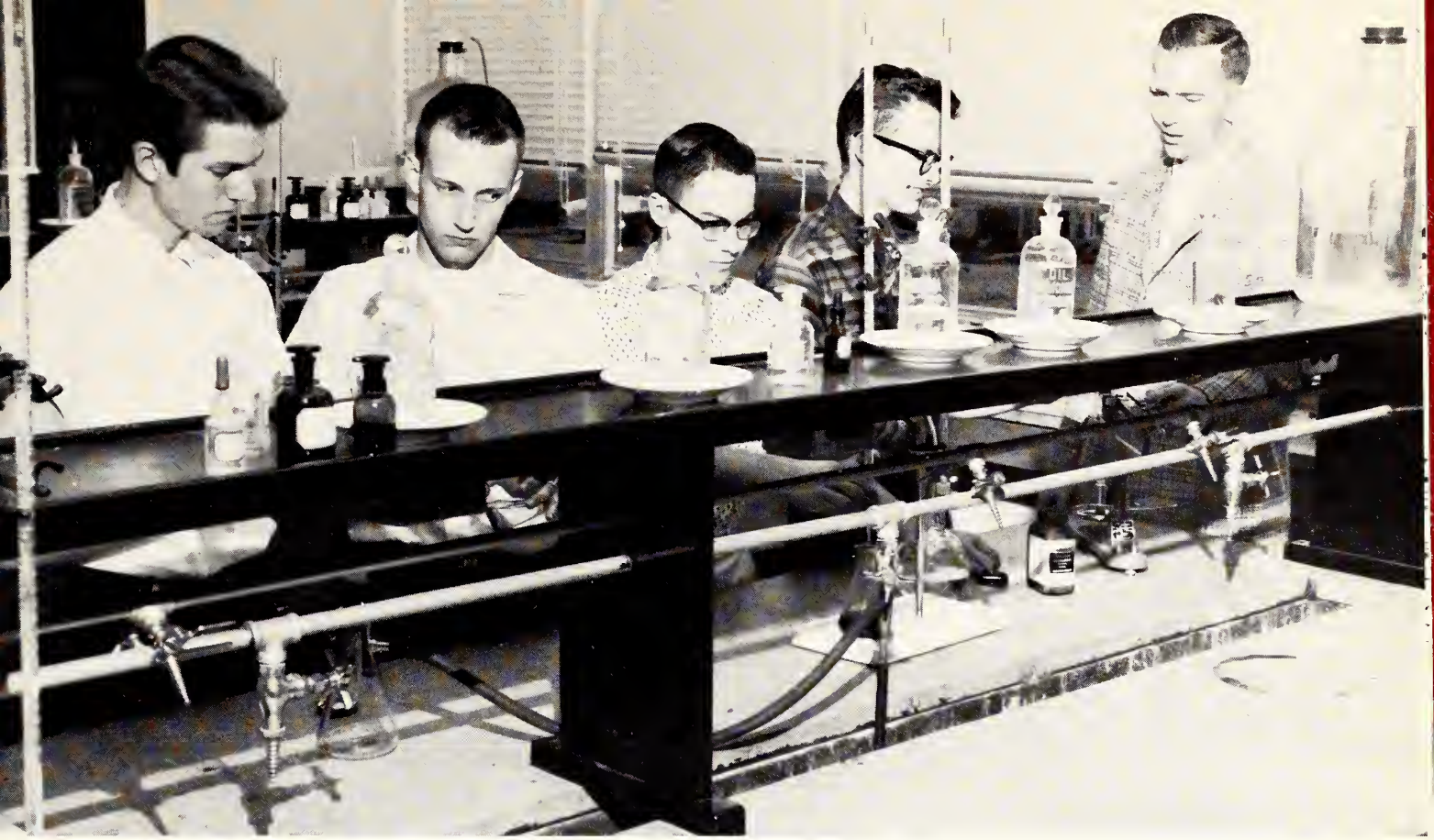

Students work in chemistry lab.

It was a pleasure for us to follow the Eagles during the 1960 football season play by play with Percy Powers.

WJQS

"Tops in Sports"

WJQS does more play by play sports coverage than all other Jackson stations combined.

A
FRIEND

Compliments
of
H. T. "BUBBA" ASHFORD
Circuit Clerk

Autographs

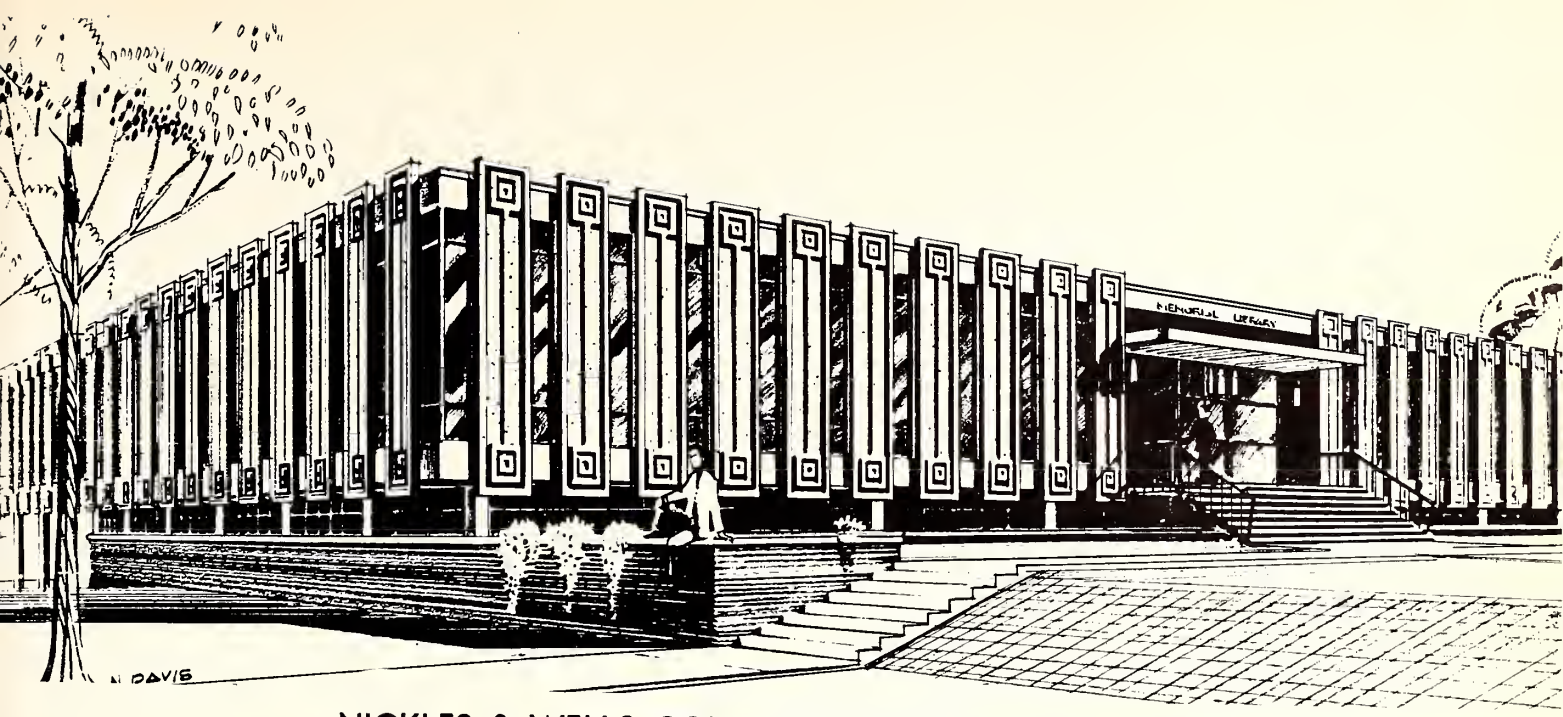

NICKLES & WELLS CONSTRUCTION COMPANY, INC.

General Contractors

Commercial Buildings
Concrete Structures

Utilities - Industrial
Construction

DALE BUILDING—NORTH STATE STREET
PHONES EM 6-7391 OR EM 6-8622
P.O. BOX 4604
JACKSON, MISSISSIPPI

STANDARD OIL COMPANY

W. F. HALLBERG, Agent
VICKSBURG, MISSISSIPPI
PHONE 636-2713

Greenbrook Flowers

Use Our Firestone

BUDGET ACCOUNT

HOME-OWNED and HOME-OPERATED

WILKINSON'S

555 Firestone Stores

Mississippi's Largest Philco-Bendix Dealer

PASCAGOULA AT ROACH
PHONE R. 2-6555
8:00 A.M. to 6:00 P.M.

N. State at Duling
Phone EM 6-9339
7:00 am to 6:00 pm

4763 HIGHWAY 80 WEST
PHONE EL 3-2430
24 HOUR SERVICE

FREE STORESIDE PARKING!

Compliments of

MICHAEL BAKER JR.
INC.

JACKSON, MISSISSIPPI

Compliments
of

O. R. JOHNSON MILLING CO.

CLINTON, MISS.

CAPITAL
PAINT AND GLASS CO.
JACKSON, MISS.
Paint—Wallpaper—Glass

REDWOOD
TOURIST COURTS
and
CAFE
100 Yards North Junction Highways 80 and 51
JACKSON MISSISSIPPI

MISSISSIPPI

COMPANY

JACKSON, MISSISSIPPI

SANDIFER *Butane Gas Company*

WHOLESALE
RETAIL

HIGHWAY 80 EAST
P. O. BOX 466

JACKSON 5, MISSISSIPPI

L-P GASES
APPLIANCES
INSTALLATIONS

SOUTHWEST PHOTO SHOP

and

SOUTHWEST DRUG STORES

Compliments

THE BORDEN COMPANY

JACKSON, MISSISSIPPI

Ice Cream—Milk—Food Products

BRADY & PERSONS

For Dad and Lad

MAYWOOD MART—MEADOWBROOK MART—WESTLAND PLAZA

Congratulations

to the graduating class

BOTTLED UNDER AUTHORITY OF THE COCA-COLA COMPANY BY

JACKSON COCA-COLA BOTTLING CO.

KEITH PRESS

Printers -:- Publishers
Lithographers

PHONE 857-4411

RAYMOND MISSISSIPPI

JITNEY-JUNGLE

W. E. BRENT, Owner
RAYMOND, MISSISSIPPI

McNEILL'S DRUG STORE

Drugs -:- Sundries -:- Gifts
RAYMOND, MISSISSIPPI

THE GREEN DERBY

Fine Foods
Highway 80 West at Ellis Avenue

THOMPSON'S SHOE SERVICE

Westland Plaza
Phone FL 4-1686

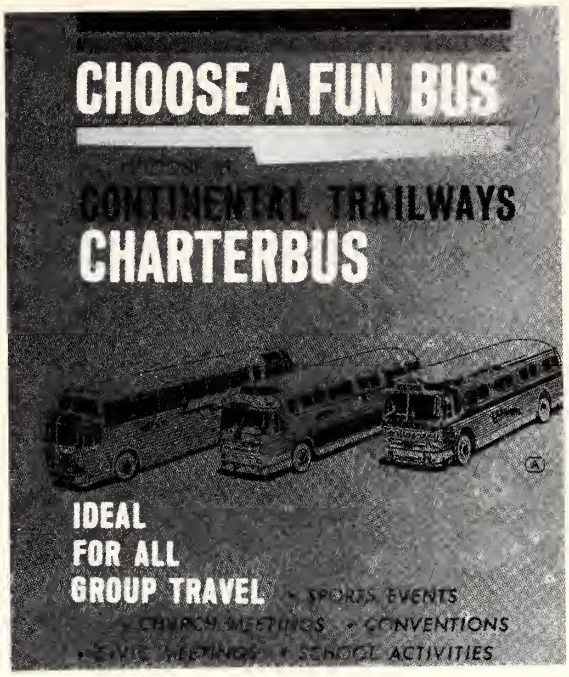

CONTINENTAL TRAILWAYS

PONDER'S TEXACO

(Adjacent to Raymond Campus)

Texaco Super Service
FOR YOUR CAR

Drive Inn Sandwich Service
FOR YOU

COMPLETE LINE OF ACCESSORIES AND TEXACO PRODUCTS

WE PICK-UP AND DELIVER YOUR CAR

Try Our Drive Inn

FINEST SANDWICHES IN HINDS COUNTY

PHONE 857-5023

PEPSI-COLA BOTTLING CO.

JACKSON, MISSISSIPPI

Compliments

GADDIS MOTOR COMPANY, INC.

Authorized Ford Dealers

PHONE 857-2311

Sales and Service

RAYMOND, MISSISSIPPI

Compliments

TAYLOR'S

General Merchandise

RAYMOND, MISSISSIPPI

Best Wishes

"SHINE" DAVIS

Groceries

DIAL 2831

Utica, Mississippi

MORRIS DRUG STORE

"Your Complete Drug Store"

RAYMOND, MISSISSIPPI

CAPITOL

BARBER & BEAUTY SUPPLY CO.

"House of Friendly Service"

Magic Air Conditioned Hair Dryers

EXCLUSIVE HELENE CURTIS, REVLON and KOKEN DISTRIBUTORS

—Featuring—

- Koken Equipment
- Stephans Hair Treatment
- Breck for Beautiful Hair
- Helene Curtis
- Revlon
- Roux
- Clairol
- Loreal Products

DIAL FL 4-2533 426 W. Capitol

Dr. Pepper

GOOD FOR LIFE!

JACKSON, MISSISSIPPI

REDDY PLANNING . . .

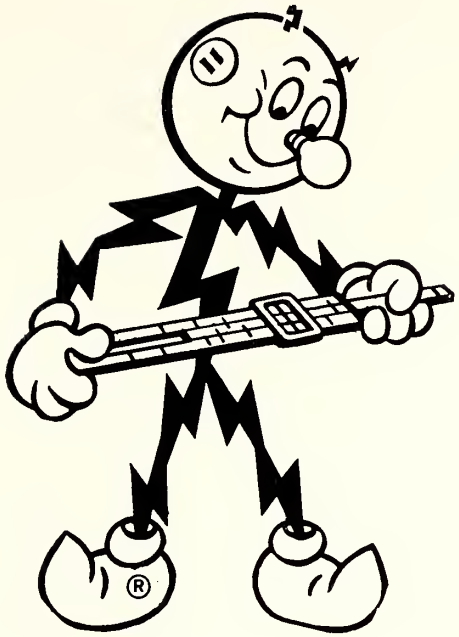

. . . is required to assure you of continued dependable electric service. With the help of qualified and experienced leadership as developed in such institutions as Hinds Junior College to assume the initiative for tomorrow's miracles, MP&L will continue to provide the power for these advances through its program of "Helping Build Mississippi."

Mississippi Power & Light Company

HELPING BUILD MISSISSIPPI

For Over a Third of a Century

HIATT-FORD PHOTOGRAPHY

Color–Commmercial
Aerial–Industrial

DIAL FL 2-8018

H. R. HIATT G. B. FORD

319 East Pearl Street

JACKSON, MISSISSIPPI

32,300 MISSISSIPPIANS

EXTEND CONGRATULATIONS TO THE CLASS OF 1961
and best wishes for continued success to all the students
and faculty of Hinds Junior College.

These 32,300 Mississippians are Capital Electric Power Association's member-owners. *Capital Electric is truly the people it serves.* Without these 32,300 member-owners, living and working in Hinds, Warren, Madison, Rankin, Copiah, Claiborne and Leake Counties, there would be no Capital Electric. Without Capital Electric many of these people would still be without electricity.

CAPITAL ELECTRIC POWER ASSOCIATION
CLINTON, MISSISSIPPI

Colonial
is good Bread

Ask Your Grocer

COLONIAL BAKING COMPANY
520 South Congress Jackson, Mississippi

R. M. HENDRICK GRADUATE SUPPLY HOUSE

Caps and Gowns—Diplomas—Invitations
Class Rings—Choir Robes

1620 NORTH MILL STREET JACKSON, MISSISSIPPI

HINDS COUNTY COOPERATIVES (AAL)
1306 Ellis Avenue
RAYMOND JACKSON, MISSISSIPPI UTICA

WASH WHAT YOU WANT
...WHEN YOU WANT...
at our licensed neighborhood
Westinghouse
MARYS
LAUNDROMAT
Clinton and Court Streets
RAYMOND, MISSISSIPPI

QUINN BROTHERS, INC.

Union Stock Yards

586 Mayes Street
JACKSON, MISSISSIPPI

CAPITOL
VENDING SERVICE

953 Bailey Avenue
JACKSON, MISSISSIPPI

BOB GILFOY, Sheriff

H. T. ASHFORD
CIRCUIT CLERK

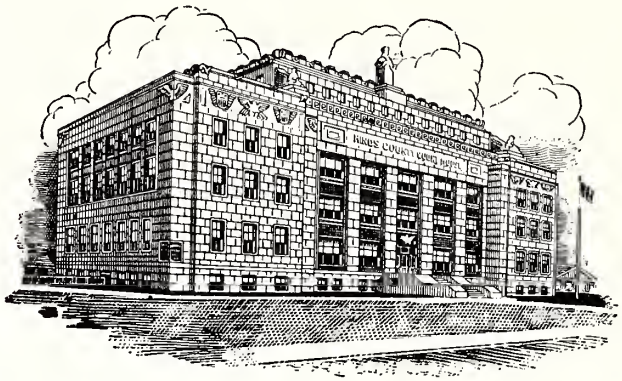

FRANK T. SCOTT
CHANCERY CLERK

CLARK McNAIR
Tax Assessor

BARQ BOTTLING COMPANY

Home of

Barq Root Beer

PHONE FL 2-0683

1239 Terry Road
JACKSON, MISSISSIPPI

Lewis Wilson

THE STORE FOR MEN WHO CARE

Brookhaven Vicksburg

Jackson

MERCHANTS & PLANTERS BANK

Member Federal Deposit Insurance Corporation

RAYMOND, MISSISSIPPI
DIAL UL 7-2271

T. H. KENDALL, President
H. R. KILBY, Vice President and Cashier
HELEN P. GILL, Assistant Cashier
NANCY KNIGHT, Bookkeeper
BILLIE M. HUGHEY, Bookkeeper

COWART'S BEAUTY SHOP

RAYMOND, MISSISSIPPI

EAST SIDE GROCERY

RAYMOND, MISSISSIPPI

COTTON BOWL BOWLING CENTER

Lynch at Ellis Ave.
JACKSON, MISSISSIPPI

COMPLIMENTS

Dr. Hiram Gatewood, D.D.S.
Dr. Cliff Hester, M.D.

RAYMOND, MISSISSIPPI

The End

TAYLOR PUBLISHING COMPANY
"The World's Best Yearbooks Are Taylor-made"

39238

R
378.73
H58e
1961

DOES NOT CIRCULATE

HINDS COMMUNITY COLLEGE
5 0106 01094732 7